

P1- Rebuild existing 40ft CL4 tangent 3PH fused pole to a medium angle fused pole. Fuse with 40K fuses- K51091F05.
 P2- Set new 45ft CL2 pole and build as medium angle pole. Anchor as needed.
 P3- Set new 40ft CL2 pole and build as light angle pole. Guy as needed.
 P4- Set new 40ft CL2 pole and build as light angle pole. Guy as needed.
 P5- Rebuild existing 40ft CL4 tangent pole to light angle pole. Guy as needed.
 P6- Remove existing 40ft CL4 tangent pole.
 P7- Remove existing 40ft CL4 tangent pole- Comcast on pole.
 P8- Remove existing 40t CL4 tangent pole- Comcast on pole.

S1- String new 2ACSR 3PH primary and neutral wire between P1 & P2. Span is approx. 200ft.
 S2- String new 2ACSR 3PH primary and neutral wire between P2 & P3. Span is approx. 190ft.
 S3 - Tranfer existing 2ACSR 3PH primary and neutral wire between P3 & P4. New pole location is approx. 20ft east of existing. Span is approx. 195ft.
 S4 - Transfer existing 2ACSR 3PH primary and neutral wire between P4 & P5. New pole at P4 is approx 20ft east of existing and then line tapers back to existing line at P5. Span is approx. 195ft.
 S5- Remove span of existing 2ACSR 3PH and neutral wire between P1 & P6. Span is approx. 195ft.
 S6- Remove span of existing 2ACSR 3PH and neutral wire between P6 & P7. Span is approx. 195ft.

**OH RELOCATE- TROY LN N, MG
 RELOCATE 3 POLES FOR
 ROAD RECONSTRUCTION
 ECK322- 34.5KV (2/4)**

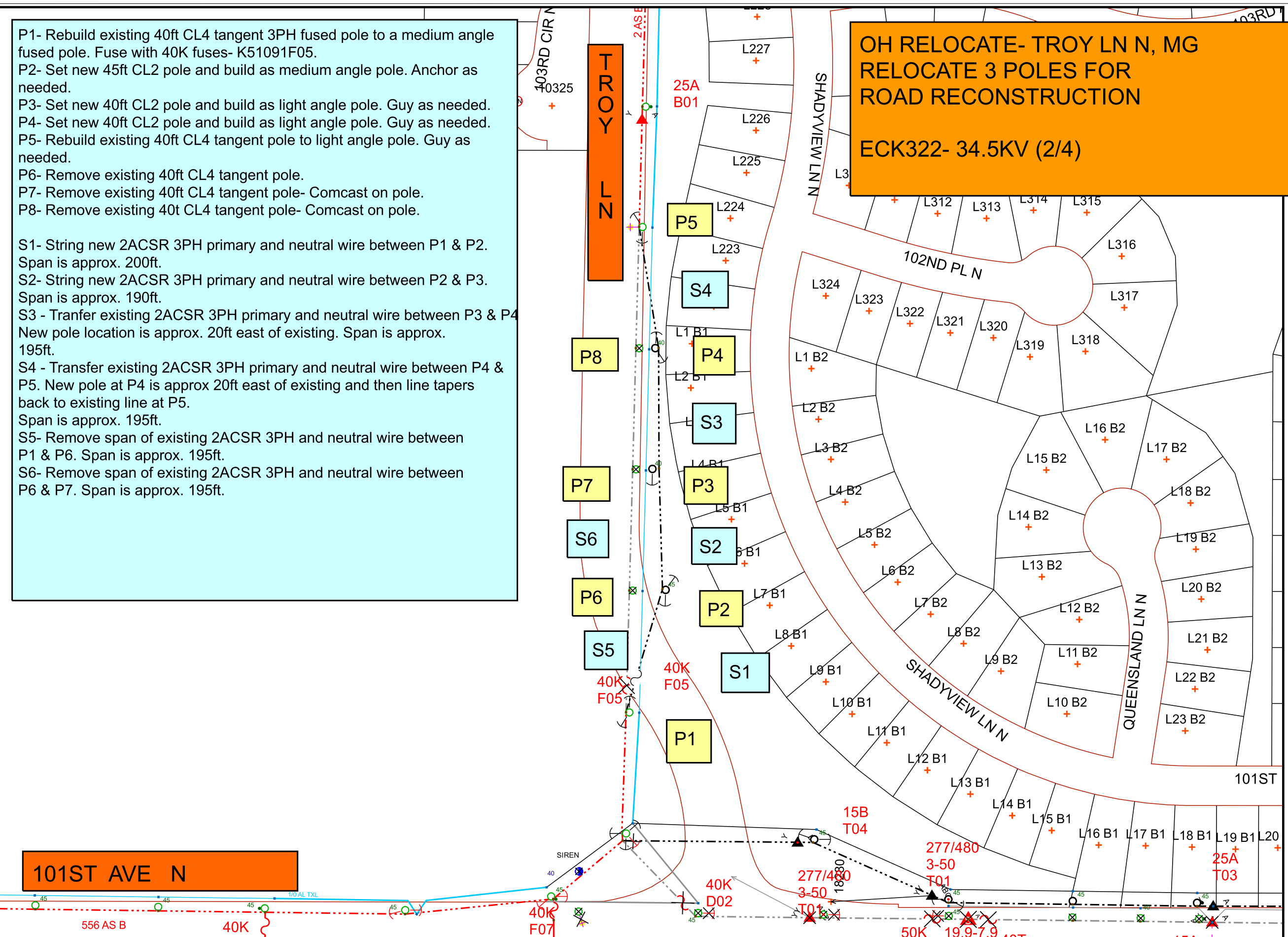

Onsite Contact-
 Cody Blehr w/ Stantec 701-202-8273
 Designer-
 John Pfothenauer 612-963-3804

Work Order Information	
Service Request #	: 000013362407
Design Number	: 000001093028
Designer/Planner ID	: PFTJ01
Designer/Planner Name	:
Designer/Planner Ph #	: (612) 963-3804
Manager Approval	:

Joint Utility	
E:	G:
T:	C:

Design Location	
Division	: Maple Grove
County	: HENNEPIN
City	: MAPLE GROVE
Address	: Troy Ln N/101ST AVE N
T: 119N	R: 22W S: 6
Map #	: K51091 Permit :

Electric	
Feeder: ECK322	Voltage: 34.5 KV
Phase: ABC	Bkup Dev ID:

Gas	
System	: Pressure :
Size	: Material :
Dead End	:

Work Order # :
 Date: 09/28/2022
 Sketch: 1 Of 1 Sketch Data
 Scale: 1" equals 143'



101ST AVE N

CONSTRUCTION USE ONLY
 NO CHANGES (BUILT AS DESIGNED)
 CHANGES MADE AS INDICATED
 (ALL URD MUST HAVE ACTUAL MEASUREMENTS FROM THE FIELD SITE)

RFO _____
 FOREMAN _____ DATE _____
 TEAM LEADER _____

DISCLAIMER: THERE ARE NO REPRESENTATIONS OR WARRANTIES (EXPRESS OR IMPLIED) ABOUT THE ACCURACY OF THIS PRINT. THIS PRINT IS PROVIDED WITH NO CLAIM AS TO PRINT COMPLETENESS, TIMELINESS, ACCURACY OF CONTENT OR USEFULNESS. STATE LAW REQUIRES ANYONE DIGGING, GRADING OR EXCAVATING TO OBTAIN A PRIOR FIELD LOCATE OF ALL UTILITIES; THIS PRINT DOES NOT DISCHARGE THIS REQUIREMENT OR ANY OTHER REQUIREMENT. THE COMPANY AND ITS AFFILIATES ASSUME NO LEGAL RESPONSIBILITY OR LIABILITY FOR THE RECIPIENT'S USE (OR ANY OTHER PARTIES' USE) OF THE PRINT, INCLUDING THE RECIPIENT'S INTENDED PURPOSE IN USING THE PRINT. NO COMPANY EMPLOYEE OR OTHER PARTY HAS BEEN AUTHORIZED TO PROVIDE THIS PRINT FOR PLANNING OR ESTIMATING PURPOSES; RELY ON THIS PRINT AT YOUR OWN RISK. BY ACCEPTING THIS PRINT, THE RECIPIENT & ANY OTHER PARTY RECEIVING A COPY OF THE PRINT ACKNOWLEDGES AND AGREES TO THIS DISCLAIMER. For All Field Locates Call 811