

ESCALATED CABLE FAULT
 9919 105TH PLACE N
 MAPLE GROVE

SP796256

PERMIT REQUIRED

SERVICE CENTER: MAPLE GROVE

FEEDER WCR321

PHASE A

VOLTAGE 15 KV

P1 -D4-REPLACE TRANSFORMER & BASEMENT, TERM NEW CABLE (LOOPED)

P2 -E4-REPLACE TRANSFORMER & BASEMENT, TERM NEW CABLE (LOOPED)

S1 -ABANDON EXISTING CABLE, DIR BORE APPROX. 230' OF NEW #2 AL CABLE.

RESTORATION REQUIRED.

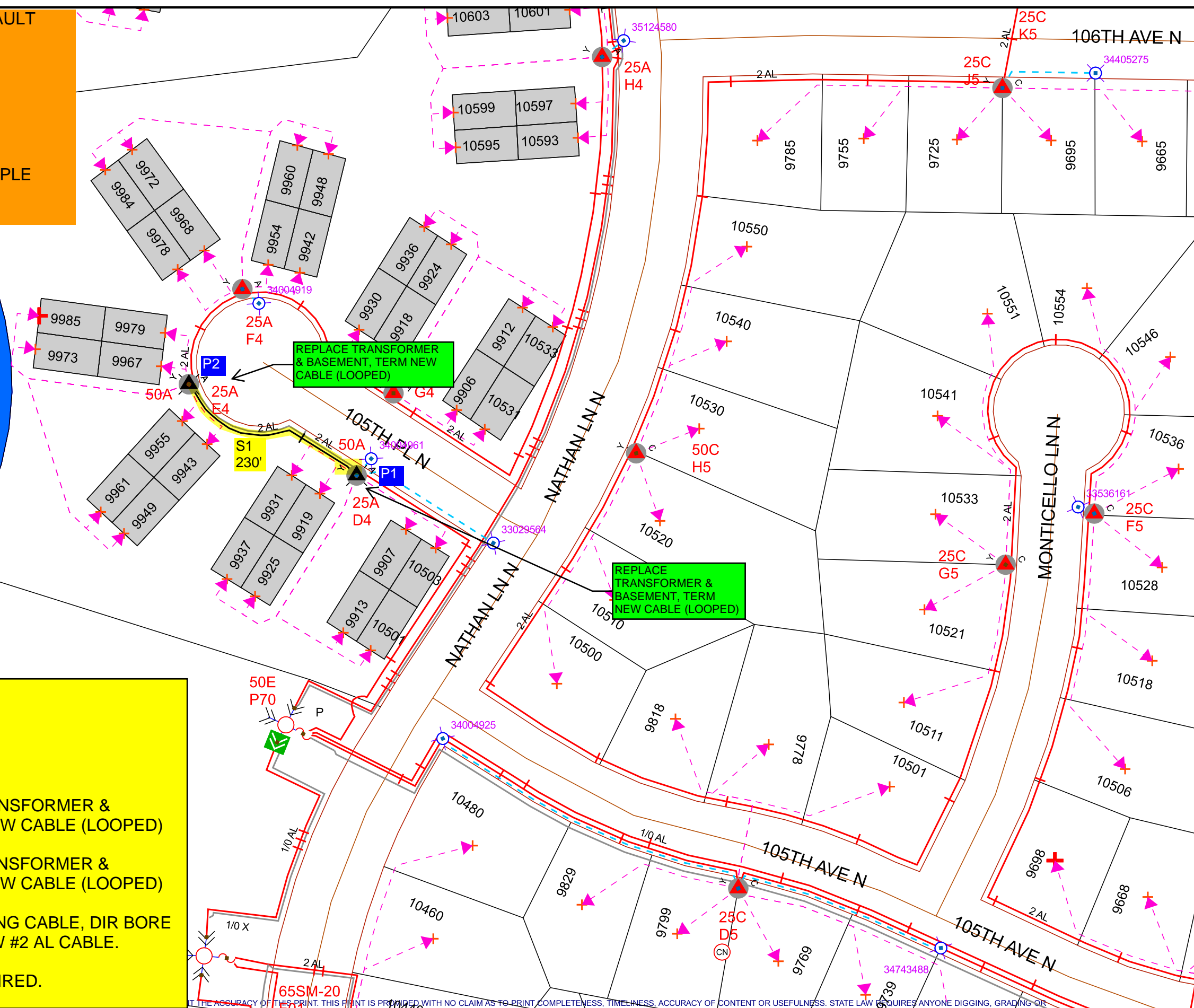

DESIGNER:
 JAYMIE HOLTE
 EMAIL: JAYMIE.L.HOLTE@XCELENERGY.
 PHONE: 608-799-3001

Work Order Information	
Service Request #	: 000013489146
Design Number	: 000001103369
Designer/Planner ID	: W37797
Designer/Planner Name	: J HOLTE
Designer/Planner Ph #	: 608-799-3001
Manager Approval	:

Joint Utility	
E:	G:
T:	C:

Design Location	
Division	: Maple Grove
County	: Hennepin
City	: Maple Grove
Address	:
T: 119N	R: 22W S: 1
Map # : L51081	Permit :

Electric	
Feeder: WCR321	Voltage: 15 KV
Phase: A PHASE	Bkup Dev ID:

Gas	
System :	Pressure :
Size :	Material :
Dead End :	

Work Order # :

Date: 12/14/2022

Sketch: 1 OF 1

Scale: 1" equals 93'



CONSTRUCTION USE ONLY

NO CHANGES (BUILT AS DESIGNED)

CHANGES MADE AS INDICATED (ALL URD MUST HAVE ACTUAL MEASUREMENTS FROM THE FIELD SITE)

RFO _____

FOREMAN _____ DATE _____

TEAM LEADER _____

EXCAVATING TO OBTAIN A PRIOR FIELD LOCATE OF ALL UTILITIES. THIS PRINT DOES NOT DISCHARGE THIS REQUIREMENT OR ANY OTHER REQUIREMENT. THE COMPANY AND ITS AFFILIATES ASSUME NO LEGAL RESPONSIBILITY OR LIABILITY FOR THE RECIPIENT'S USE (OR ANY OTHER PARTIES' USE) OF THE PRINT, INCLUDING THE RECIPIENT'S INTENDED PURPOSE IN USING THE PRINT. NO COMPANY EMPLOYEE OR OTHER PARTY HAS BEEN AUTHORIZED TO PROVIDE THIS PRINT FOR PLANNING OR ESTIMATING PURPOSES; RELY ON THIS PRINT AT YOUR OWN RISK. BY ACCEPTING THIS PRINT, THE RECIPIENT & ANY OTHER PARTY RECEIVING A COPY OF THE PRINT ACKNOWLEDGES AND AGREES TO THIS DISCLAIMER. For All Field Locates Call 811