

12/14/2022 12:19:51 PM DESIGNER EXPRESS DESIGN

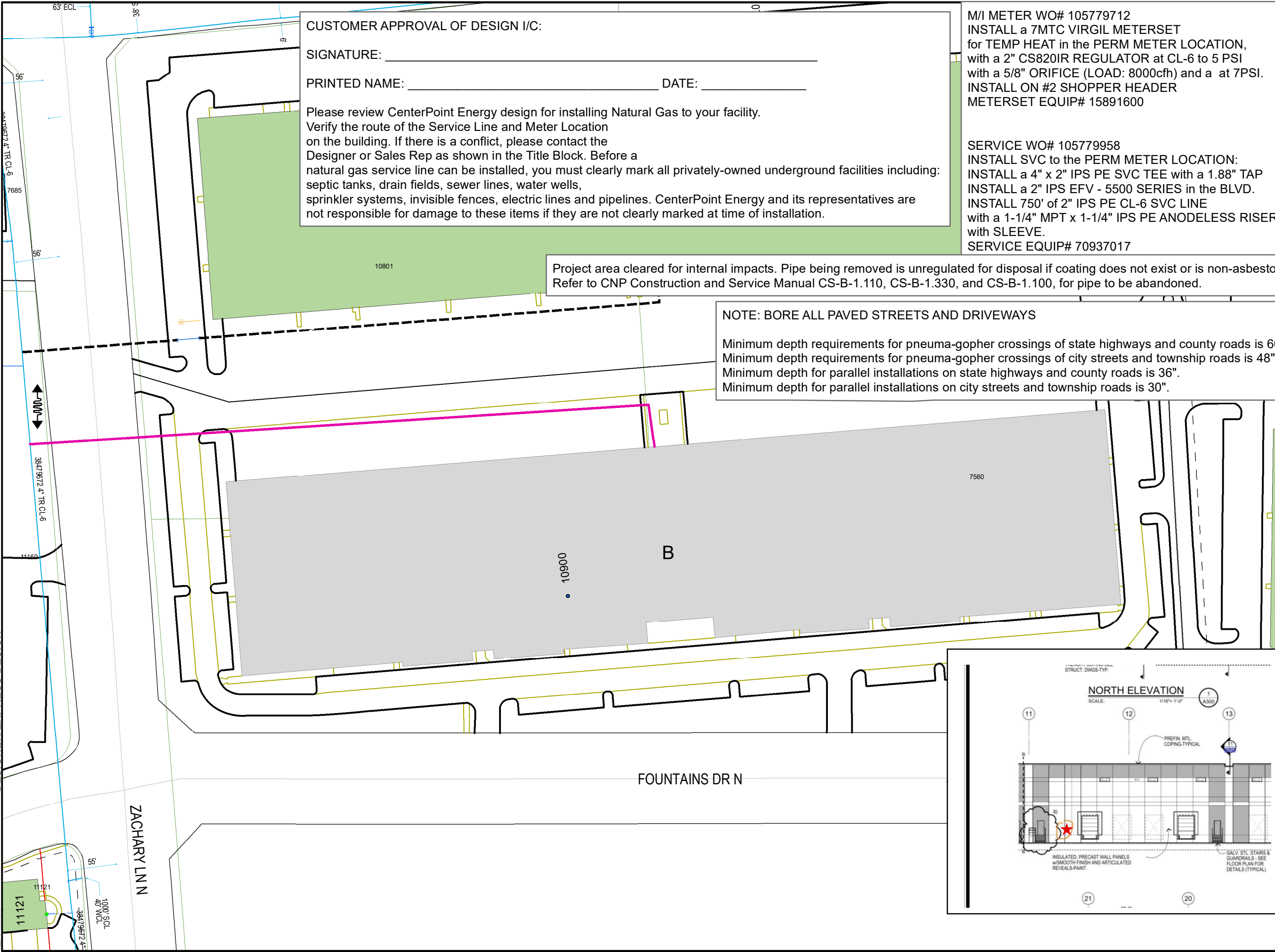

CUSTOMER APPROVAL OF DESIGN I/C:
 SIGNATURE: _____
 PRINTED NAME: _____ DATE: _____

Please review CenterPoint Energy design for installing Natural Gas to your facility. Verify the route of the Service Line and Meter Location on the building. If there is a conflict, please contact the Designer or Sales Rep as shown in the Title Block. Before a natural gas service line can be installed, you must clearly mark all privately-owned underground facilities including: septic tanks, drain fields, sewer lines, water wells, sprinkler systems, invisible fences, electric lines and pipelines. CenterPoint Energy and its representatives are not responsible for damage to these items if they are not clearly marked at time of installation.

M/I METER WO# 105779712
 INSTALL a 7MTC VIRGIL METERSET for TEMP HEAT in the PERM METER LOCATION, with a 2" CS820IR REGULATOR at CL-6 to 5 PSI with a 5/8" ORIFICE (LOAD: 8000cfh) and a at 7PSI. INSTALL ON #2 SHOPPER HEADER METERSET EQUIP# 15891600

SERVICE WO# 105779958
 INSTALL SVC to the PERM METER LOCATION:
 INSTALL a 4" x 2" IPS PE SVC TEE with a 1.88" TAP
 INSTALL a 2" IPS EFV - 5500 SERIES in the BLVD.
 INSTALL 750' of 2" IPS PE CL-6 SVC LINE with a 1-1/4" MPT x 1-1/4" IPS PE ANODELESS RISER, with SLEEVE.
 SERVICE EQUIP# 70937017

Project area cleared for internal impacts. Pipe being removed is unregulated for disposal if coating does not exist or is non-asbestos. Refer to CNP Construction and Service Manual CS-B-1.110, CS-B-1.330, and CS-B-1.100, for pipe to be abandoned.

NOTE: BORE ALL PAVED STREETS AND DRIVEWAYS

Minimum depth requirements for pneuma-gopher crossings of state highways and county roads is 60".
 Minimum depth requirements for pneuma-gopher crossings of city streets and township roads is 48".
 Minimum depth for parallel installations on state highways and county roads is 36".
 Minimum depth for parallel installations on city streets and township roads is 30".



PROPRIETARY AND CONFIDENTIAL

105779958
 M52900 MAPLE GROVE

ONE CALL:
 Hennepin
 *NW25 T119/R22
 *= this Page

LEGEND:

- ACTIVE
- DESIGNED
- PROPOSED
- ABANDONED
- A ABANDONED

- Interruptible
- Existing
- Normal
- Future
- Proposed

Address: 10900 FOUNTAINS DR N
 Customer: ARBOR LAKES BUILDING B
 Contact Person: Mike Johnson
 Contact Phone: 612-79-8226
 Sales Rep: Grant Dhein
 Sales Rep Phone: 612-861-8455
 Construction Hotline: 612-321-5310
 Copies To Pipeline Integrity: No
 Curb Valve: No
 Copies to Corrosion: No
 Corrosion Approval: N/A
 Follow Internal Pipe Sampling Requirements? No
 Job Briefing Required? No
 GFIP#: N/A
 Permits: Yes - City Of Maple Grove
 Requested Install Date: 01/15/2023

Approval: *Tracie Killion*

PROJECT DESCRIPTION:
 ARBOR LAKES BUILDING B

DESIGNER: Stephen Ballard
 PHONE #: 2187212204
 DRAWN BY: Stephen Ballard
 DESIGN DATE: 12/13/2022

Revised Print
 Destroy All Others
 Revision History
 Date:
 Description:
 Design Approval:

IC Services
 SCAN DATE: 1" : 100'
 SHEET 1 OF 1

