

**TERRITORIAL GREENS- OH TEMP**  
**13653 TERRITORIAL RD, MG**  
**HANG OH TUB, SET TEMP POLE**  
**AND MAKE TEMP CONNECTIONS**  
**ECK321-34.5KV (1/3)**

Hang new 19.9KV 120/240 50KVA tub on existing pole.  
 POI- K51096T25.

Set new 40ft CL4 pole and string approx. 100ft of triplex between transformer pole and this service pole.  
 Make service connections for 200A 120/240 O temp service.

Electrician-  
 Nate Nordlund w/ Brunson Elect. 320-761-2625  
 Designer-  
 John Pfothenhauer 612-963-3804



Work Order Information	
Service Request #	: 000013415865
Design Number	: 000001096769
Designer/Planner ID	: PFTJ01
Designer/Planner Name	:
Designer/Planner Ph #	: (612) 963-3804
Manager Approval	:

Joint Utility	
E:	G:
T:	C:

Design Location	
Division	: Maple Grove
County	: HENNEPIN
City	: MAPLE GROVE
Address	: 13653 TERRITORIAL RD
T: 119N	R: 22W S: 3
Map #	: K51096 Permit :

Electric	
Feeder: ECK321	Voltage: 19.9KV
Phase: CBA	Bkup Dev ID:

Gas	
System	: Pressure :
Size	: Material :
Dead End	:

Work Order #	:
Date: 10/20/2022	
Sketch: 1 Of 1 Sketch Data	
Scale: 1" equals 100'	

Xcel Energy logo and a north-south compass rose.

**CONSTRUCTION USE ONLY**  
 NO CHANGES (BUILT AS DESIGNED)  
 CHANGES MADE AS INDICATED (ALL URD MUST HAVE ACTUAL MEASUREMENTS FROM THE FIELD SITE)

RFO \_\_\_\_\_  
 FOREMAN \_\_\_\_\_ DATE \_\_\_\_\_  
 TEAM LEADER \_\_\_\_\_

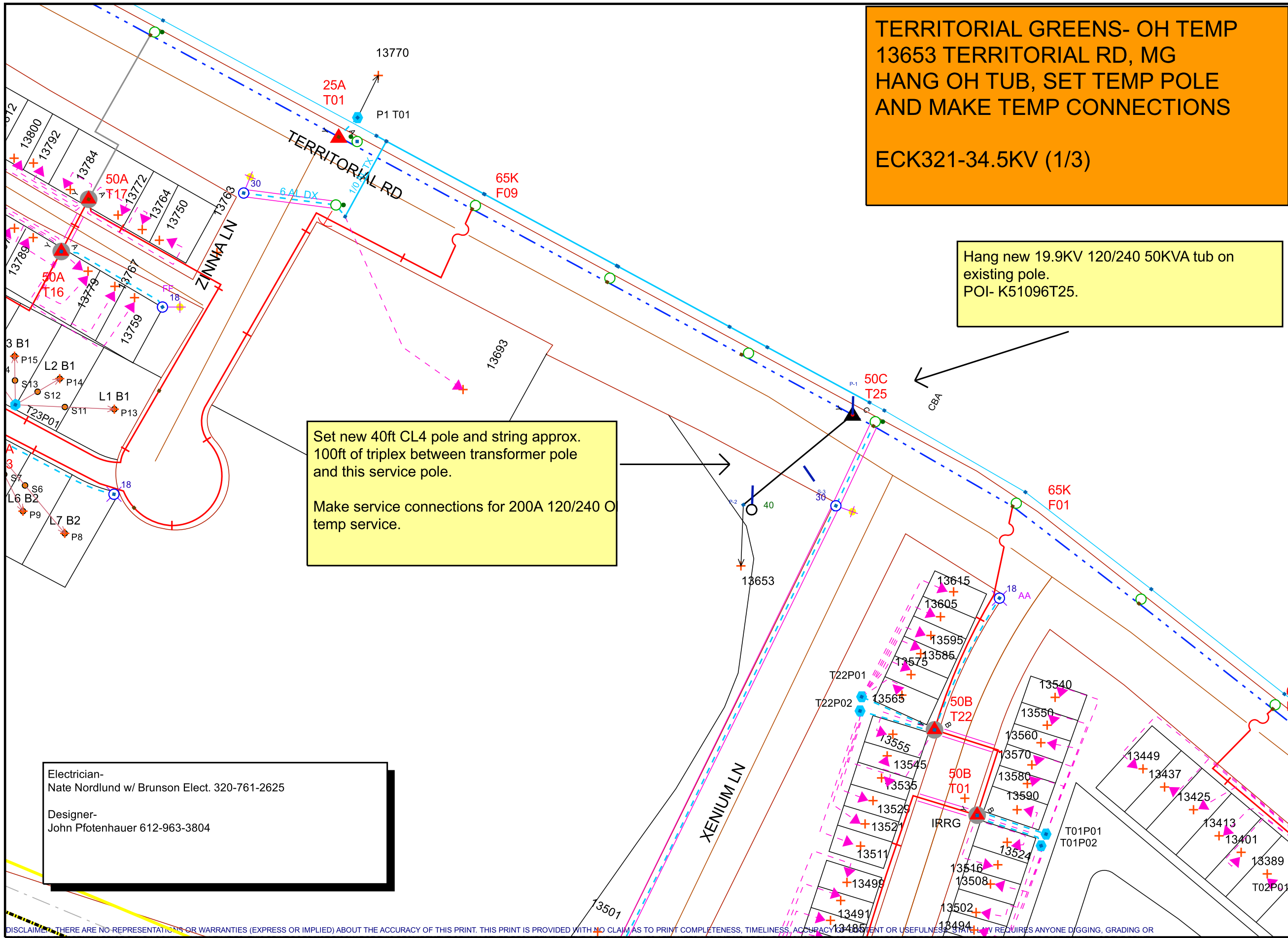

DISCLAIMER: THERE ARE NO REPRESENTATIONS OR WARRANTIES (EXPRESS OR IMPLIED) ABOUT THE ACCURACY OF THIS PRINT. THIS PRINT IS PROVIDED WITH NO CLAIM AS TO PRINT COMPLETENESS, TIMELINESS, ACCURACY OR USEFULNESS. THE COMPANY AND ITS AFFILIATES ASSUME NO LEGAL RESPONSIBILITY OR LIABILITY FOR THE RECIPIENT'S USE (OR ANY OTHER PARTIES' USE) OF THE PRINT, INCLUDING THE RECIPIENT'S INTENDED PURPOSE IN USING THE PRINT. NO COMPANY EMPLOYEE OR OTHER PARTY HAS BEEN AUTHORIZED TO PROVIDE THIS PRINT FOR PLANNING OR ESTIMATING PURPOSES; RELY ON THIS PRINT AT YOUR OWN RISK. BY ACCEPTING THIS PRINT, THE RECIPIENT & ANY OTHER PARTY RECEIVING A COPY OF THE PRINT ACKNOWLEDGES AND AGREES TO THIS DISCLAIMER. For All Field Locates Call 811