

EVANWOOD DEVELOPMENT
MAPLE GROVE, MN
ELECTRIC LAYOUT

JOINT TRENCH DESIGNER
VUE VANG
612-597-7975
VUE.VANG@XCELENERGY.COM

SERVICE DESIGNER:
ROSS FULLER
ROSS.J.FULLER@XCELENERGY.COM

DEVELOPER:
TRACY RUST
TRACEY.RUST@SOTARRA.COM
952-221-2566

PROJECT NOTE
RUN #2AL PRIMARY (A & B) PHASE (15KV)
IN JOINT TRENCH W/GAS, CATV AND
COMMS. RUN JOINT TRENCH IN DRAIN
AND UTILITY EASEMENT 25'-35' FROM
CENTERLINE. RUN 350AL TO PEDS AND
RUN 4/0AL TO SERVICE STUB.

FEEDER: ECK322 (35KV), AFTER
STEP-DOWN (15KV)
AVERAGE HOME SQ FT: 3,000
MAP BOUNDARY: K51091
SERVICE RUN LINE: <250'

UG MATERIALS
50KVA XTFMRMS: 10
PEDS: 6
#2AL PRIMARY: 4,140'
350AL SECONDARY: 810'
4/0AL TX SVC: 6,413

OH MATERIALS
500KVA STEP-DOWN XTMRMS: 2
#2 ACSR: 5,334'
140K FUSE: 3
80K FUSE: 2
60T FUSE: 2

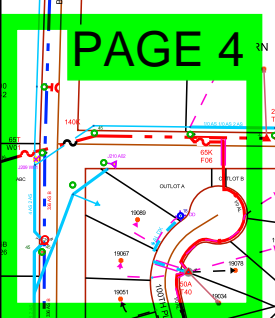

PAGE 1 OF 4

PAGE 2

PAGE 3

NO WARRANTIES (EXPRESS OR IMPLIED) ABOUT THE ACCURACY OF THIS PRINT. THIS PRINT IS PROVIDED WITH NO CLAIM AS TO PRINT COMPLETENESS, TIMELINESS, ACCURACY OF CONTENT OR USEFULNESS. STATE LAW REQUIRES ANYONE DIGGING, GRADING OR EXCAVATING TO OBTAIN A PRIOR FIELD LOCATE OF ALL UTILITIES. THIS PRINT DOES NOT DISCHARGE THIS REQUIREMENT OR ANY OTHER REQUIREMENT. THE COMPANY AND ITS AFFILIATES ASSUME NO LEGAL RESPONSIBILITY OR LIABILITY FOR THE RECIPIENT'S USE (OR ANY OTHER PARTIES' USE) OF THE PRINT, INCLUDING THE RECIPIENT'S INTENDED PURPOSE IN USING THE PRINT. NO COMPANY EMPLOYEE OR OTHER PARTY HAS BEEN AUTHORIZED TO PROVIDE THIS PRINT FOR PLANNING OR ESTIMATING PURPOSES; RELY ON THIS PRINT AT YOUR OWN RISK. BY ACCEPTING THIS PRINT, THE RECIPIENT & ANY OTHER PARTY RECEIVING A COPY OF THE PRINT ACKNOWLEDGES AND AGREES TO THIS DISCLAIMER. For All Field Locates Call 811

THIS DOCUMENT IS XCEL ENERGY CONFIDENTIALS AND PROPRIETARY INFORMATION AND MAY NOT BE REPRODUCED IN WHOLE, OR IN PART, NOR MAY ANY OF THE INFORMATION CONTAINED HEREIN BE DISCLOSED WITHOUT THE CONSENT OF XCEL ENERGY. CONFIDENTIALS AND PROPRIETARY INFORMATION © 2019 XCEL ENERGY INC. | XCEL ENERGY IS REGISTERED TRADEMARK OF XCEL ENERGY INC



Work Order Information	
Service Request #	: 000013386306
Design Number	: 000001094692
Designer/Planner ID	: 248848
Designer/Planner Name	:
Designer/Planner Ph #	: (000) 000-0000
Manager Approval	:

Joint Utility	
E:	G:
T:	C:

Design Location	
Division	: Maple Grove
County	: Hennepin
City	: Maple Grove
Address	:
T: 119N	R: 22W S: 6
Map # : J51100	Permit :

Electric	
Feeder:	Voltage:
Phase:	Bkup Dev ID:

Gas	
System :	Pressure :
Size :	Material :
Dead End :	

Work Order # :
 Date: 10/10/2022
 Sketch: # Of # Sketch Data
 Scale: 1" equals 386'

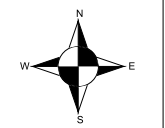

CONSTRUCTION USE ONLY

NO CHANGES (BUILT AS DESIGNED)
 CHANGES MADE AS INDICATED
 (ALL URD MUST HAVE ACTUAL MEASUREMENTS FROM THE FIELD SITE)

RFO _____
 FOREMAN _____ DATE _____
 TEAM LEADER _____

**EVANWOOD DEVELOPMENT
MAPLE GROVE, MN**

**UG PRIMARY BEHIND STEP-DOWN
XFMR SHOULD BE 7.9KV**

HIGH-LIGHTED BROWN
 -INSTALL 3PH (#2ACSR) EXTENSION
 -INSTALL 5 TANGENT BUILD (REF: C-20)
 -INSTALL 1 MEDIUM-ANGLE BUILD (REF: C-32)
 -INSTALL 1 FALSE DEAD-END BUILD (REF: C-48)
 *EXISTING POLES WAS REPLACED BY LOCAL

STUB FOR FUTURE

PROJECT NOTE
 RUN #2AL PRIMARY (A & B) PHASE (15KV) IN JOINT TRENCH W/GAS, CATV AND COMMS. RUN JOINT TRENCH IN DRAIN AND UTILITY EASEMENT 25'-35' FROM CENTERLINE. RUN 350AL TO PEDS AND RUN 4/0AL TO SERVICE STUB.

FEEDER: ECK322 (35KV), AFTER STEP-DOWN (15KV)
 AVERAGE HOME SQ FT: 3,000
 MAP BOUNDARY: K51091
 SERVICE RUN LINE: <250'

SIDEWALK/TRAIL: 

UG MATERIALS
 50KVA XTFRMRS: 10
 PEDS: 6
 #2AL PRIMARY: 4,140'
 350AL SECONDARY: 810'
 4/0AL TX SVC: 6,413

OH MATERIALS
 500KVA STEP-DOWN XTFRS: 2
 #2 ACSR: 5,334'
 140K FUSE: 3
 80K FUSE: 2
 60T FUSE: 2

JOINT TRENCH DESIGNER
 VUE VANG
 612-597-7975
 VUE.VANG@XCELENERGY.COM

SERVICE DESIGNER:
 ROSS FULLER
 ROSS.J.FULLER@XCELENERGY.COM

DEVELOPER:
 TRACY RUST
 TRACEY.RUST@SOTARRA.COM
 952-221-2566

HIGHT-LIGHTED YELLOW
 *POLES & OH CONDUCTOR WAS REPLACED BY LOCAL

INSTALL MEDIUM-ANGLE BUILD (REF: C-32)

INSTALL FALSE DEAD-END BUILD (REF: C-48)

INSTALL TANGENT BUILD (REF: C-20)

INSTALL STEP-DOWN XFMRM (REF E-110)

DIR. BORE - 400' FROM TP TO ENTRANCE

IRRIGATION



CONSTRUCTION USE ONLY
 NO CHANGES (BUILT AS DESIGNED)
 CHANGES MADE AS INDICATED (ALL URD MUST HAVE ACTUAL MEASUREMENTS FROM THE FIELD SITE)

RFO _____
 FOREMAN _____ DATE _____
 TEAM LEADER _____

DISCLAIMER: THERE ARE NO REPRESENTATIONS OR WARRANTIES (EXPRESS OR IMPLIED) ABOUT THE ACCURACY OF THIS PRINT. THIS PRINT IS PROVIDED WITH NO CLAIM AS TO PRINT COMPLETENESS, TIMELINESS, ACCURACY OF CONTENT OR USEFULNESS. STATE LAW REQUIRES ANYONE DIGGING, GRADING OR EXCAVATING TO OBTAIN A PRIOR FIELD LOCATE OF ALL UTILITIES. THIS PRINT DOES NOT DISCHARGE THIS REQUIREMENT OR ANY OTHER REQUIREMENT. THE COMPANY AND ITS AFFILIATES ASSUME NO LEGAL RESPONSIBILITY OR LIABILITY FOR THE RECIPIENT'S USE (OR ANY OTHER PARTIES' USE) OF THE PRINT, INCLUDING THE RECIPIENT'S INTENDED PURPOSE IN USING THE PRINT. NO COMPANY EMPLOYEE OR OTHER PARTY HAS BEEN AUTHORIZED TO PROVIDE THIS PRINT FOR PLANNING OR ESTIMATING PURPOSES. RELY ON THIS PRINT AT YOUR OWN RISK. BY ACCEPTING THIS PRINT, THE RECIPIENT & ANY OTHER PARTY RECEIVING A COPY OF THE PRINT ACKNOWLEDGES AND AGREES TO THESE TERMS AND CONDITIONS.

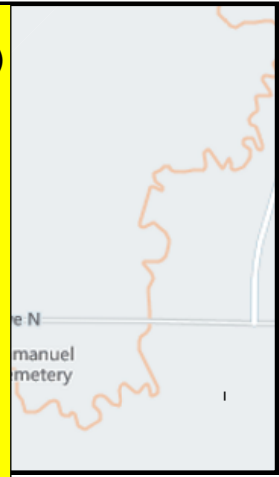

Information	
000013386306	
000001094692	
248848	
(000) 000-0000	
Joint Utility	
G:	
C:	
Design Location	Maple Grove
County	Hennepin
City	Maple Grove
Permit	
Electric	
Stage:	
Rev ID:	
Gas	
Pressure:	
Material:	



**EVANWOOD DEVELOPMENT
MAPLE GROVE, MN**

JOINT TRENCH DESIGNER
VUE VANG
612-597-7975
VUE.VANG@XCELENERGY.COM

SERVICE DESIGNER:
ROSS FULLER
ROSS.J.FULLER@XCELENERGY.COM

DEVELOPER:
TRACY RUST
TRACEY.RUST@SOTARRA.COM
952-221-2566

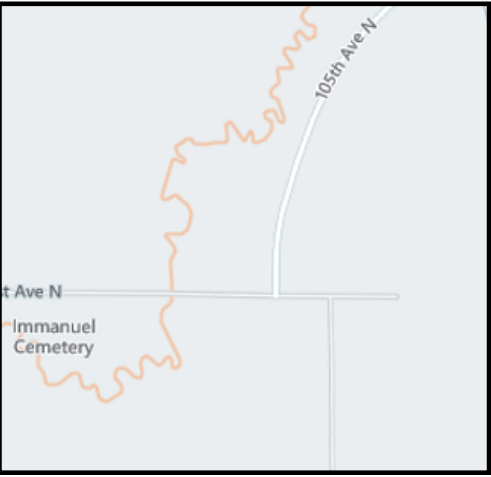
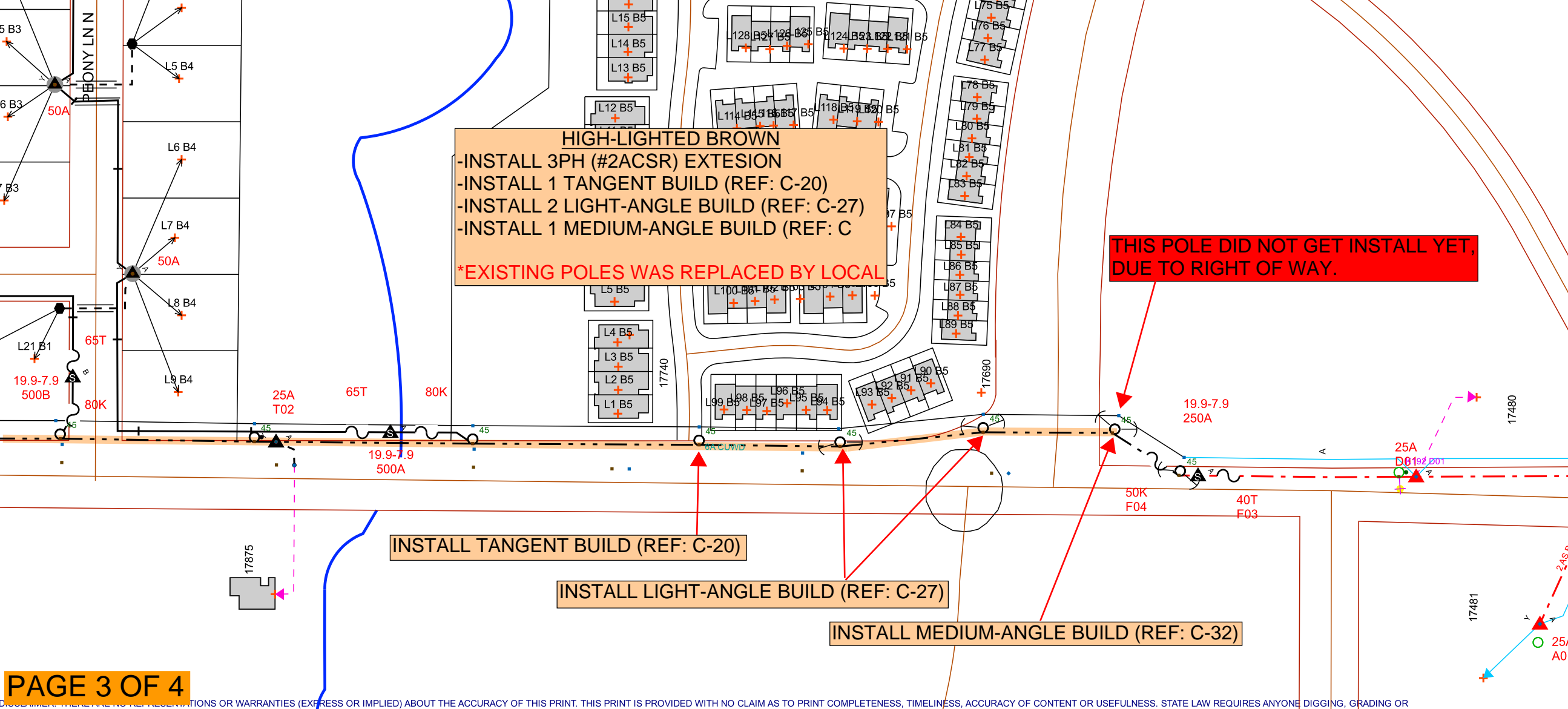

Work Order Information	
Service Request #	: 000013386306
Design Number	: 000001094692
Designer/Planner ID	: 248848
Designer/Planner Name	:
Designer/Planner Ph #	: (000) 000-0000
Manager Approval	:

Joint Utility	
E:	G:
T:	C:

Design Location	
Division	: Maple Grove
County	: Hennepin
City	: Maple Grove
Address	:
T: 119N	R: 22W S: 6
Map #	: K51091
Permit	:

Electric	
Feeder:	Voltage:
Phase:	Bkup Dev ID:

Gas	
System	: Pressure
Size	: Material
Dead End	:

Work Order # :
Date: 10/10/2022
Sketch: # Of # Sketch Data
Scale: 1" equals 129'



CONSTRUCTION USE ONLY

NO CHANGES (BUILT AS DESIGNED)
 CHANGES MADE AS INDICATED (ALL URD MUST HAVE ACTUAL MEASUREMENTS FROM THE FIELD SITE)

RFO _____
FOREMAN _____ DATE _____
TEAM LEADER _____

EXCAVATING TO OBTAIN A PRIOR FIELD LOCATE OF ALL UTILITIES. THIS PRINT DOES NOT DISCHARGE THIS REQUIREMENT OR ANY OTHER REQUIREMENT. THE COMPANY AND ITS AFFILIATES ASSUME NO LEGAL RESPONSIBILITY OR LIABILITY FOR THE RECIPIENT'S USE (OR ANY OTHER PARTIES' USE) OF THE PRINT, INCLUDING THE RECIPIENT'S INTENDED PURPOSE IN USING THE PRINT. NO COMPANY EMPLOYEE OR OTHER PARTY HAS BEEN AUTHORIZED TO PROVIDE THIS PRINT FOR PLANNING OR ESTIMATING PURPOSES; RELY ON THIS PRINT AT YOUR OWN RISK. BY ACCEPTING THIS PRINT, THE RECIPIENT & ANY OTHER PARTY RECEIVING A COPY OF THE PRINT ACKNOWLEDGES AND AGREES TO THIS DISCLAIMER. For All Field Locates Call 811

EVANWOOD DEVELOPMENT

MAPLE GROVE, MN

JOINT TRENCH DESIGNER
VUE VANG
 612-597-7975
 VUE.VANG@XCELENERGY.COM

SERVICE DESIGNER:
ROSS FULLER
 ROSS.J.FULLER@XCELENERGY.COM

DEVELOPER:
TRACY RUST
 TRACEY.RUST@SOTARRA.COM
 952-221-2566

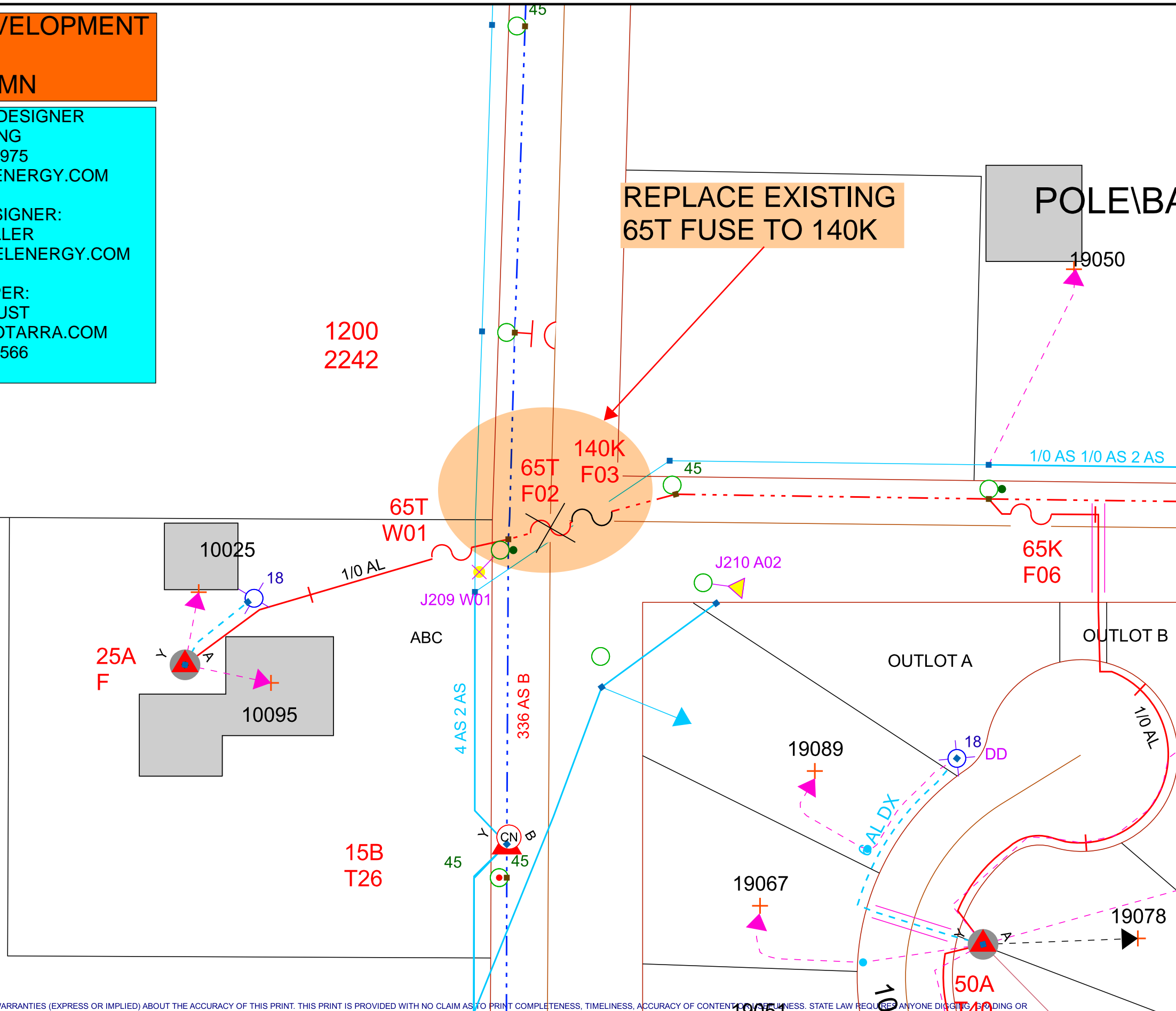
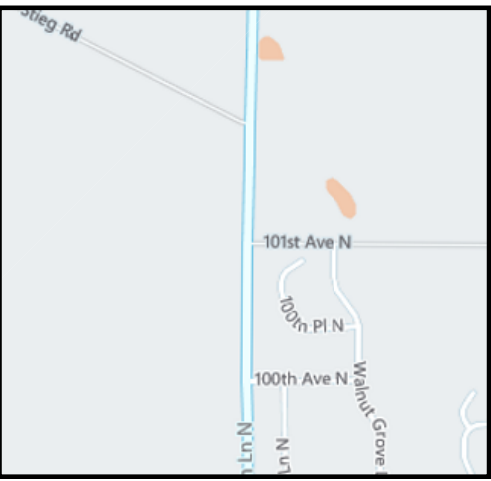

Work Order Information	
Service Request #	: 000013386306
Design Number	: 000001094692
Designer/Planner ID	: 248848
Designer/Planner Name	:
Designer/Planner Ph #	: (000) 000-0000
Manager Approval	:

Joint Utility	
E:	G:
T:	C:

Design Location	
Division	: Maple Grove
County	: Hennepin
City	: Corcoran
Address	:
T: 119N	R: 23W S: 1
Map # : J51099	Permit :

Electric	
Feeder:	Voltage:
Phase:	Bkup Dev ID:

Gas	
System :	Pressure :
Size :	Material :
Dead End :	

Work Order # :
 Date: 10/10/2022
 Sketch: # Of # Sketch Data
 Scale: 1" equals 62'

CONSTRUCTION USE ONLY

NO CHANGES (BUILT AS DESIGNED)
 CHANGES MADE AS INDICATED
 (ALL URD MUST HAVE ACTUAL MEASUREMENTS FROM THE FIELD SITE)

RFO _____
 FOREMAN _____ DATE _____
 TEAM LEADER _____

CONDITIONS OR WARRANTIES (EXPRESS OR IMPLIED) ABOUT THE ACCURACY OF THIS PRINT. THIS PRINT IS PROVIDED WITH NO CLAIM AS TO PRINT COMPLETENESS, TIMELINESS, ACCURACY OF CONTENT OR FITNESS. STATE LAW REQUIRES ANYONE DIGGING, BONDING OR EXCAVATING TO OBTAIN A PRIOR FIELD LOCATE OF ALL UTILITIES. THIS PRINT DOES NOT DISCHARGE THIS REQUIREMENT OR ANY OTHER REQUIREMENT. THE COMPANY AND ITS AFFILIATES ASSUME NO LEGAL RESPONSIBILITY OR LIABILITY FOR THE RECIPIENT'S USE (OR ANY OTHER PARTIES' USE) OF THE PRINT, INCLUDING THE RECIPIENT'S INTENDED PURPOSE IN USING THE PRINT. NO COMPANY EMPLOYEE OR OTHER PARTY HAS BEEN AUTHORIZED TO PROVIDE THIS PRINT FOR PLANNING OR ESTIMATING PURPOSES; RELY ON THIS PRINT AT YOUR OWN RISK. BY ACCEPTING THIS PRINT, THE RECIPIENT & ANY OTHER PARTY RECEIVING A COPY OF THE PRINT ACKNOWLEDGES AND AGREES TO THIS DISCLAIMER. For All Field Locates Call 811