

P.052664  
09/23/2022  
TELCOM CONSTRUCTION  
11201 90TH AVENUE NORTH  
MAPLE GROVE, MN 55369  
HENNEPIN COUNTY



89th Ave N

**89TH AVENUE NORTH**

10001 89th Ave N.

**MH-8505.3R-8505  
SPLICE ONLY**

9839 89th Ave N.

**MH-8505.2R-8505  
SPLICE ONLY**

**MONTICELLO LANE NORTH**



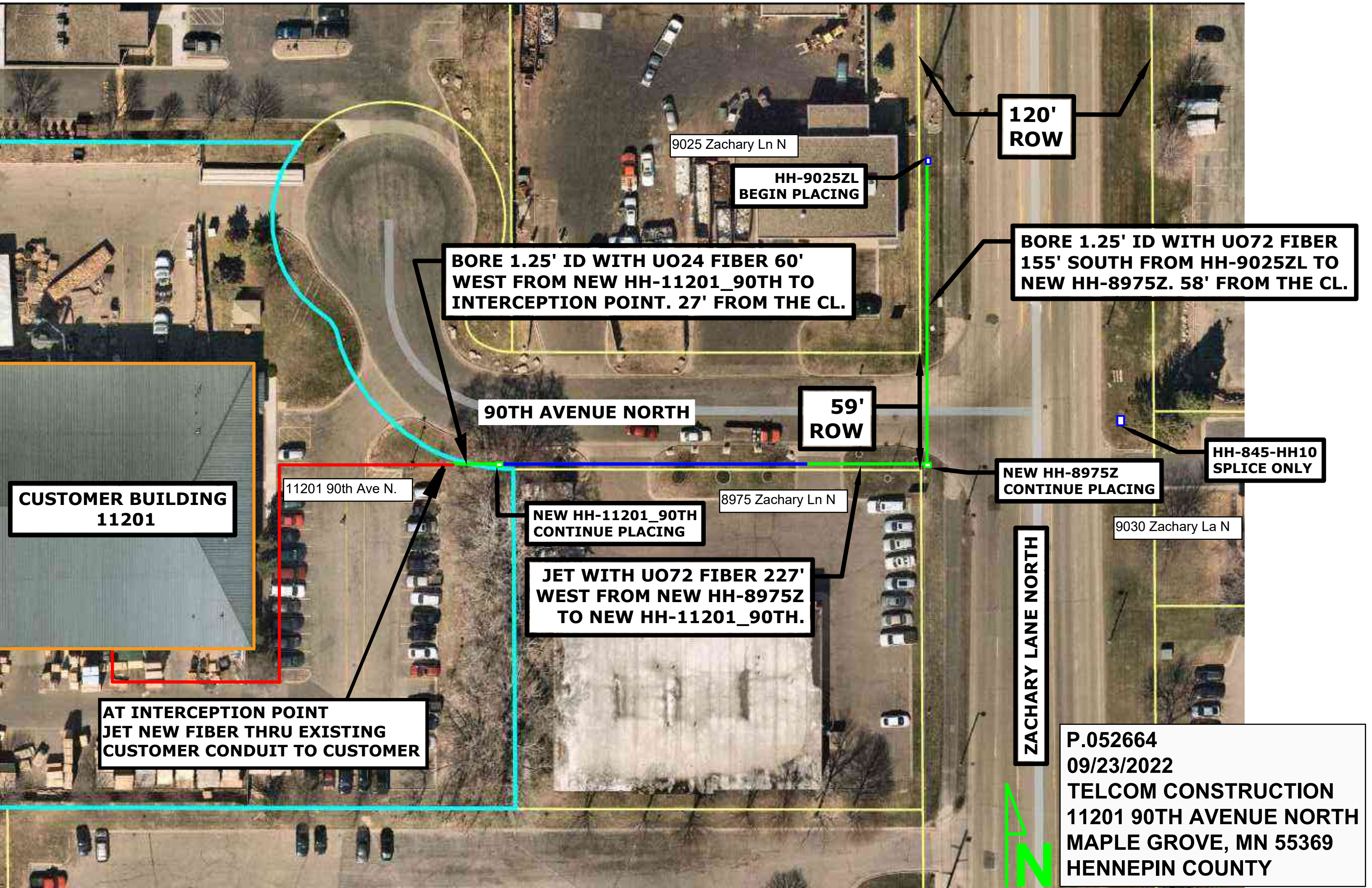

**120'  
ROW**

9025 Zachary Ln N

**HH-9025ZL  
BEGIN PLACING**

**BORE 1.25' ID WITH UO24 FIBER 60'  
WEST FROM NEW HH-11201\_90TH TO  
INTERCEPTION POINT. 27' FROM THE CL.**

**BORE 1.25' ID WITH UO72 FIBER  
155' SOUTH FROM HH-9025ZL TO  
NEW HH-8975Z. 58' FROM THE CL.**

**59'  
ROW**

**90TH AVENUE NORTH**

**HH-845-HH10  
SPLICE ONLY**

**NEW HH-8975Z  
CONTINUE PLACING**

**CUSTOMER BUILDING  
11201**

11201 90th Ave N.

**NEW HH-11201\_90TH  
CONTINUE PLACING**

8975 Zachary Ln N

**JET WITH UO72 FIBER 227'  
WEST FROM NEW HH-8975Z  
TO NEW HH-11201\_90TH.**

9030 Zachary La N

**ZACHARY LANE NORTH**

**AT INTERCEPTION POINT  
JET NEW FIBER THRU EXISTING  
CUSTOMER CONDUIT TO CUSTOMER**

**P.052664  
09/23/2022  
TELCOM CONSTRUCTION  
11201 90TH AVENUE NORTH  
MAPLE GROVE, MN 55369  
HENNEPIN COUNTY**

