



Fwd: RIGHT LANE CLOSURE

1 message

Hanken, Dan <daniel.hanken@telcomconstruction.com>
To: Frank Felser <frank.felser@telcomconstruction.com>

Mon, Oct 17, 2022 at 12:03 PM

Thanks
Dan Hanken
Field Supervisor
TelCom Construction
8651 Naples St. NE
Blaine, Mn
Mobile: (320) 241-3358
Office: (320) 316-3513
daniel.hanken@telcomconstruction.com

----- Forwarded message -----

From: **John Guzman** <jguzman@warninglitesmn.com>
Date: Mon, Oct 17, 2022 at 11:36 AM
Subject: RIGHT LANE CLOSURE
To: Hanken, Dan <daniel.hanken@telcomconstruction.com>

CAUTION: External



John Guzman, Customer Service Rep.

4700 Lyndale Avenue North, Minneapolis, MN 55430

Main 612.521-4200 | Fax 612.521.0646 | Direct 612.277-4706

Email jguzman@warninglitesmn.com

Equal Opportunity Employer

From: Bizhub <bizhub@warninglitesmn.com>
Sent: Monday, October 17, 2022 11:33 AM
To: John Guzman <jguzman@warninglitesmn.com>
Subject: Message from KM_C650i

This email message, and any documents which may accompany it, contain information which is intended for use only by the intended recipient(s), and may contain information that is privileged and/or confidential. If you are not the intended recipient of this message you are hereby notified that any review, disclosure, dissemination, distribution, copy or other use of this message or its attachments is strictly prohibited. If you have received this message in error, please notify the sender by reply email, delete the email from your computer and destroy all copies of the communication and any attachments.



SKM_C650i22101711320.pdf

346K



Felser, Frank <frank.felser@telcomconstruction.com>

City of Maple Grove Excavation Permit Returned for Changes

1 message

roadpermits@maplegrovern.gov <roadpermits@maplegrovern.gov>
To: frank.felser@telcomconstruction.com

Mon, Oct 17, 2022 at 8:12 AM

CAUTION: External

Your Excavation Permit has been returned for changes. Please make changes requested on the application and resubmit once completed.

Change Reason: Please attach revised traffic control plan discussed with Dan from Telcom Construction. 320-241-3358

View here: <https://roadpermits.maplegrovern.gov/view.php?login&id=5692>

NOTES:

- ① The Flashing Arrow Board shall be used where the posted speed limit is 45 mph or greater, and shall be placed on the shoulder. If there is no shoulder, or the shoulder is too narrow, place at the end of the taper in lieu of the Type III barricade assembly.
- ② The RIGHT LANE CLOSED sign and/or LANE CLOSED sign may be omitted when the posted speed limit is 40 mph or less.
3. If there is a shoulder, close the shoulder using a shoulder taper.

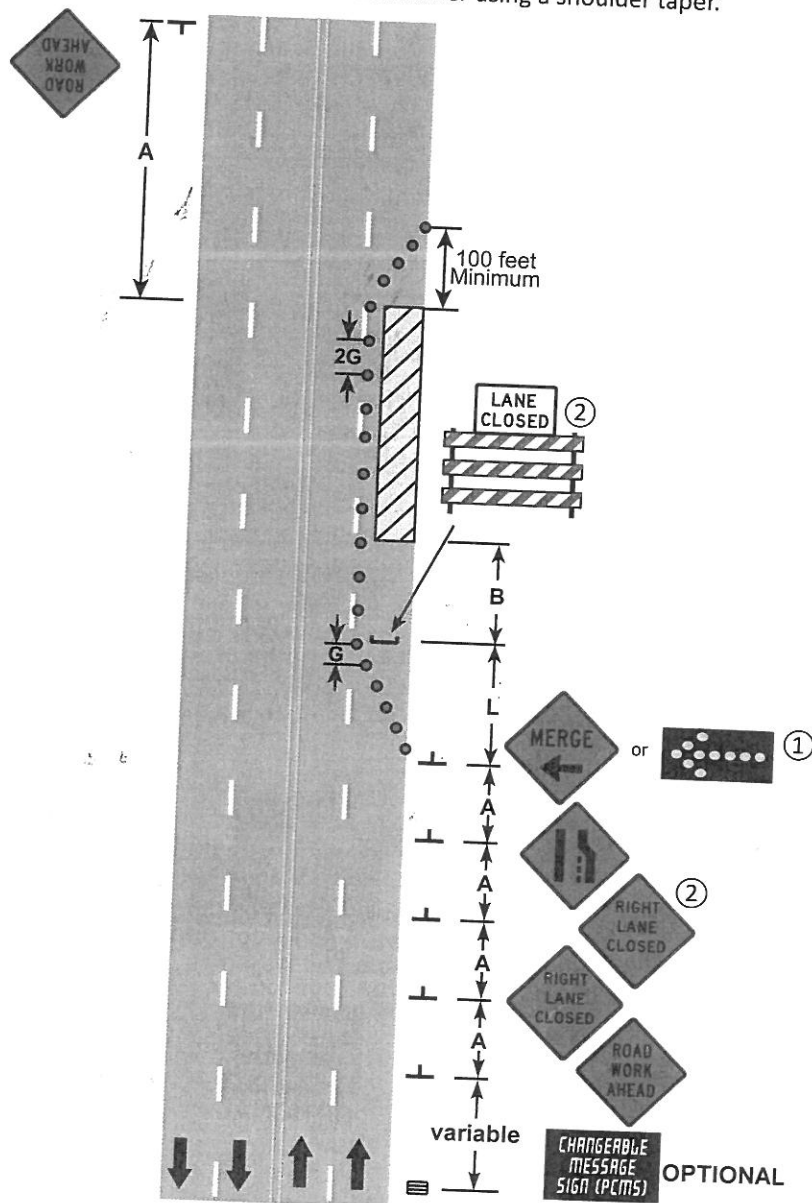

**RIGHT LANE CLOSURE
MULTI-LANE UNDIVIDED ROAD**

3 DAYS or LESS

6K-42

LAYOUT 42