

ESCALATED CABLE FAULT
 16901 COUNTY RD 30
 MAPLE GROVE

SP791206

PERMIT REQUIRED

SERVICE CENTER: MAPLE GROVE

FEEDER ECK031
 PHASE ABC
 VOLTAGE 35 KV
 SEE PAGE 2 FOR DETAILS

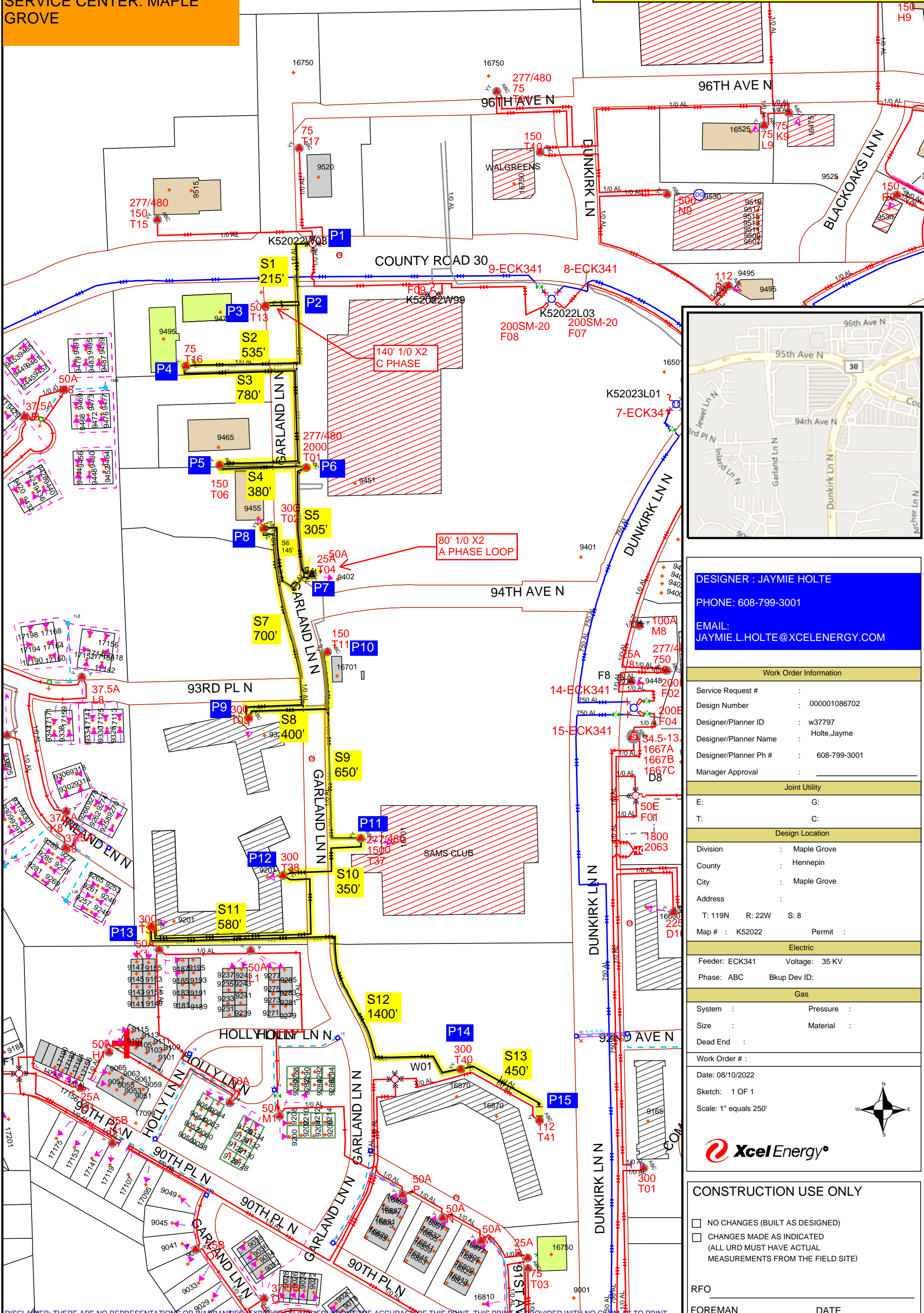

DESIGNER : JAYMIE HOLTE
 PHONE: 608-799-3001
 EMAIL: JAYMIE.L.HOLTE@XCELENERGY.COM

Work Order Information	
Service Request #	:
Design Number	: 000001086702
Designer/Planner ID	: w37797
Designer/Planner Name	: Holte, Jayme
Designer/Planner Ph #	: 608-799-3001
Manager Approval	:

Joint Utility	
E:	G:
T:	C:

Design Location	
Division	: Maple Grove
County	: Hennepin
City	: Maple Grove
Address	:
T:	119N R: 22W S: 8
Map #	: K52022 Permit :

Electric	
Feeder: ECK341	Voltage: 35 KV
Phase: ABC	Bkup Dev ID:

Gas	
System	: Pressure :
Size	: Material :
Dead End	:

Work Order # :
 Date: 08/10/2022
 Sketch: 1 OF 1
 Scale: 1" equals 250'



CONSTRUCTION USE ONLY

NO CHANGES (BUILT AS DESIGNED)
 CHANGES MADE AS INDICATED
 (ALL URD MUST HAVE ACTUAL MEASUREMENTS FROM THE FIELD SITE)

RFO _____
 FOREMAN _____ DATE _____
 TEAM LEADER _____

DISCLAIMER: THERE ARE NO REPRESENTATIONS OR WARRANTIES EXPRESSED OR IMPLIED AS TO THE ACCURACY OF THIS PRINT. THIS PRINT IS PROVIDED WITH NO CLAIM AS TO PRINT COMPLETENESS, TIMELINESS, ACCURACY OF CONTENT OR USEFULNESS. STATE LAW REQUIRES ANYONE DIGGING, GRADING OR EXCAVATING TO OBTAIN A PRIOR FIELD LOCATE OF ALL UTILITIES. THIS PRINT DOES NOT DISCHARGE THIS REQUIREMENT OR ANY OTHER REQUIREMENT. THE COMPANY AND ITS AFFILIATES ASSUME NO LEGAL RESPONSIBILITY OR LIABILITY FOR THE RECIPIENT'S USE (OR ANY OTHER PARTIES' USE) OF THE PRINT INCLUDING THE RECIPIENT'S INTENDED PURPOSE IN USING THE PRINT. NO COMPANY EMPLOYEE OR OTHER PARTY HAS BEEN AUTHORIZED TO PROVIDE THIS PRINT FOR PLANNING OR ESTIMATING PURPOSES; RELY ON THIS PRINT AT YOUR OWN RISK. BY ACCEPTING THIS PRINT, THE RECIPIENT & ANY OTHER PARTY RECEIVING A COPY OF THE PRINT ACKNOWLEDGES AND AGREES TO THIS DISCLAIMER. For All Field Locates Call 811

VOLTAGE 15 KV

- P1 -LBC-TERM NEW CABLE
- P2 - SPLICE PT-C PHASE 1/0 35 KV CABLE X 2
- P3 - T13-TERM NEW CABLE(LOOPED C PHASE)
- P4 - T16-TERM NEW CABLE(LOOPED)
- P5 - T06-TERM NEW CABLE(LOOPED)
- P6 - T01-TERM NEW CABLE(LOOPED)
- P7 - T04-SPLICE PT-A PHASE 1/0 35 KV CABLE X 2 TERM NEW CABLE (LOOPED)
- P8 - T08-TERM NEW CABLE (LOOPED)
- P9 - T03-TERM NEW CABLE (LOOPED)
- P10 - T11-TERM NEW CABLE (LOOPED)
- P11 - T37-TERM NEW CABLE (LOOPED)
- P12 - T38-TERM NEW CABLE (LOOPED)
- P13 - T39-TERM NEW CABLE (LOOPED)
- P14 - T40-TERM NEW CABLE (LOOPED)
- P15 - T41-TERM NEW CABLE(LOOPED)N.O. POINT

- S1 -ABANDON EXISTING CABLE, DIR BORE APPROX. 215' OF NEW 1/0 35 KV AL CABLE.
- S2 -ABANDON EXISTING CABLE, DIR BORE APPROX. 535' OF NEW 1/0 35 KV AL CABLE.
- S3 -ABANDON EXISTING CABLE, DIR BORE APPROX. 780' OF NEW 1/0 35 KV AL CABLE.
- S4 -ABANDON EXISTING CABLE, DIR BORE APPROX. 380' OF NEW 1/0 35 KV AL CABLE.
- S5 -ABANDON EXISTING CABLE, DIR BORE APPROX. 305' OF NEW 1/0 35 KV AL CABLE.
- S6 -ABANDON EXISTING CABLE, DIR BORE APPROX. 145' OF NEW 1/0 35 KV AL CABLE.
- S7 -ABANDON EXISTING CABLE, DIR BORE APPROX. 700' OF NEW 1/0 35 KV AL CABLE.
- S8 -ABANDON EXISTING CABLE, DIR BORE APPROX. 400' OF NEW 1/0 35 KV AL CABLE.
- S9 -ABANDON EXISTING CABLE, DIR BORE APPROX. 650' OF NEW 1/0 35 KV AL CABLE.
- S10 -ABANDON EXISTING CABLE, DIR BORE APPROX. 350' OF NEW 1/0 35 KV AL CABLE.
- S11 -ABANDON EXISTING CABLE, DIR BORE APPROX. 580' OF NEW 1/0 35 KV AL CABLE.
- S12 -ABANDON EXISTING CABLE, DIR BORE APPROX. 1400' OF NEW 1/0 35 KV AL CABLE.
- S13 -ABANDON EXISTING CABLE, DIR BORE APPROX. 450' OF NEW 1/0 35 KV AL CABLE.

RESTORATION REQUIRED.

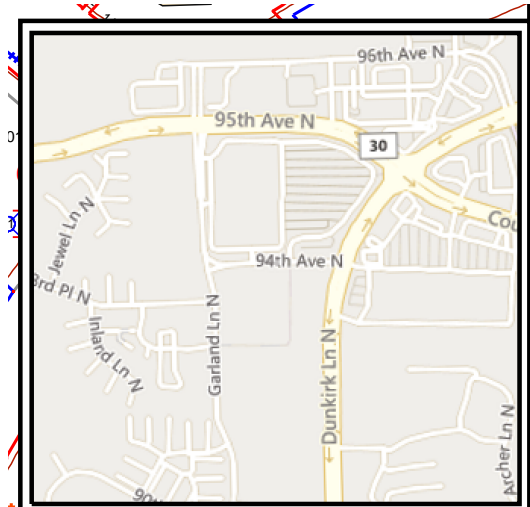

DESIGNER : JAYMIE HOLTE
PHONE: 608-799-3001
EMAIL: JAYMIE.L.HOLTE@XCELENERGY.COM

Work Order Information	
Service Request #	:
Design Number	: 000001086702
Designer/Planner ID	: w37797
Designer/Planner Name	: Holte, Jayme
Designer/Planner Ph #	: 608-799-3001
Manager Approval	:



Joint Utility	
E:	G:
T:	C:

Design Location	
Division	: Maple Grove
County	: Hennepin
City	: Maple Grove
Address	:
T:	119N R: 22W S: 8
Map #	: K52022 Permit :

Electric	
Feeder: ECK341	Voltage: 35 KV
Phase: ABC	Bkup Dev ID:

Gas	
System	: Pressure :
Size	: Material :
Dead End	:

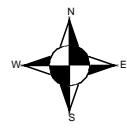
Work Order # :
 Date: 08/10/2022
 Sketch: 1 OF 1
 Scale: 1" equals 250'

CONSTRUCTION USE ONLY

NO CHANGES (BUILT AS DESIGNED)
 CHANGES MADE AS INDICATED
 (ALL URD MUST HAVE ACTUAL MEASUREMENTS FROM THE FIELD SITE)

RFO _____
 FOREMAN _____ DATE _____
 TEAM LEADER _____

COMPLETENESS, TIMELINESS, ACCURACY OF CONTENT OR USEFULNESS. STATE LAW REQUIRES ANYONE DIGGING, GRADING OR EXCAVATING TO OBTAIN A PRIOR FIELD LOCATE OF ALL UTILITIES; THIS PRINT DOES NOT DISCHARGE THIS REQUIREMENT OR ANY OTHER REQUIREMENT. THE COMPANY AND ITS AFFILIATES ASSUME NO LEGAL RESPONSIBILITY OR LIABILITY FOR THE RECIPIENT'S USE (OR ANY OTHER PARTIES' USE) OF THE PRINT, INCLUDING THE RECIPIENT'S INTENDED PURPOSE IN USING THE PRINT. NO COMPANY EMPLOYEE OR OTHER PARTY HAS BEEN AUTHORIZED TO PROVIDE THIS PRINT FOR PLANNING OR ESTIMATING PURPOSES; RELY ON THIS PRINT AT YOUR OWN RISK. BY ACCEPTING THIS PRINT, THE RECIPIENT & ANY OTHER PARTY RECEIVING A COPY OF THE PRINT ACKNOWLEDGES AND AGREES TO THIS DISCLAIMER. For All Field Locates Call 811