

**ESCALATED CABLE FAULT**  
 9685 99TH AVE N  
 MAPLE GROVE  
 SP790084  
 PERMIT REQUIRED  
 SERVICE CENTER: MAPLE GROVE

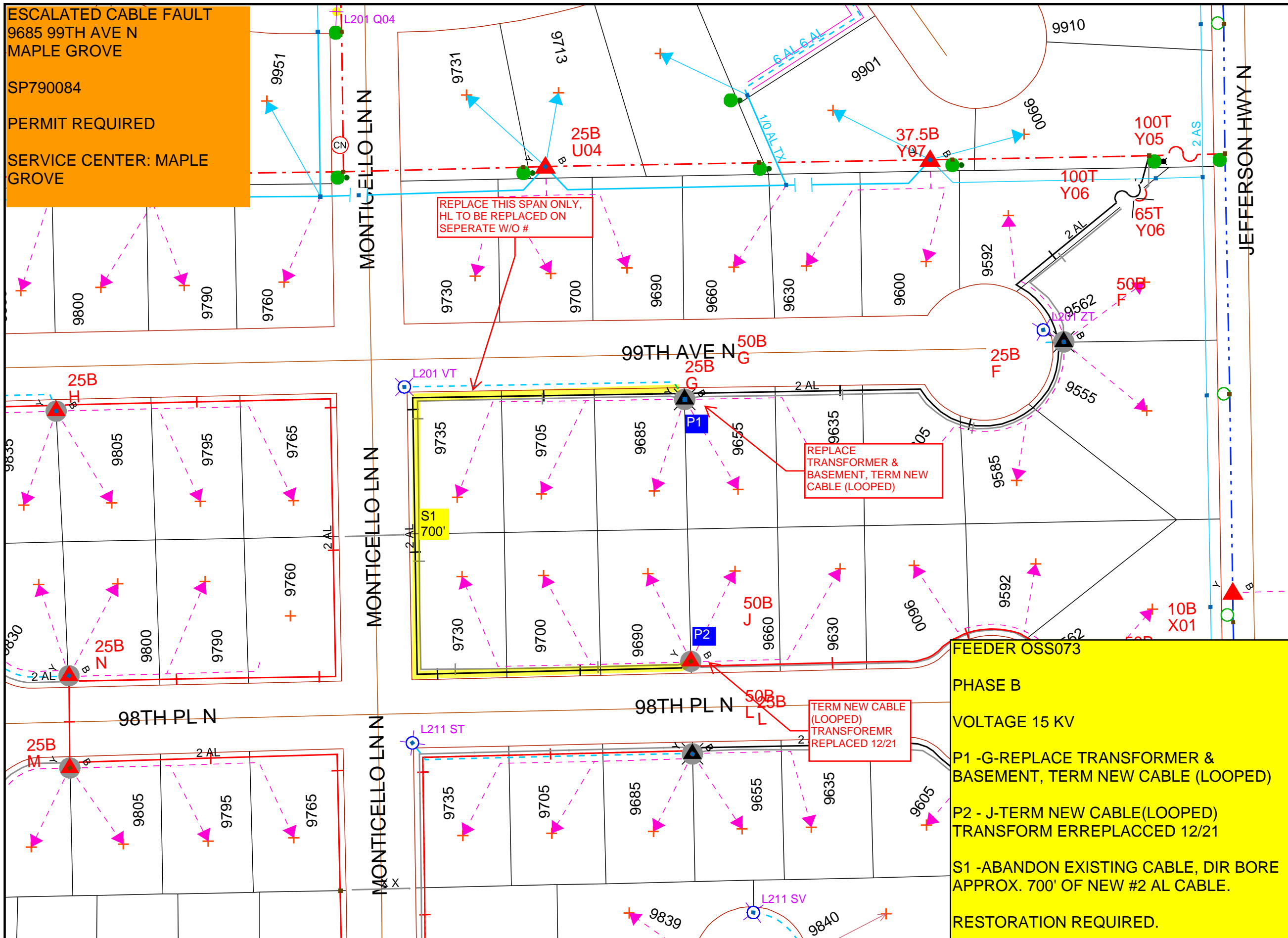

REPLACE THIS SPAN ONLY,  
 HL TO BE REPLACED ON  
 SEPERATE W/O #

REPLACE  
 TRANSFORMER &  
 BASEMENT, TERM NEW  
 CABLE (LOOPED)

TERM NEW CABLE  
 (LOOPED)  
 TRANSFORMER  
 REPLACED 12/21

**FEEDER OSS073**  
**PHASE B**  
**VOLTAGE 15 KV**  
 P1 -G-REPLACE TRANSFORMER &  
 BASEMENT, TERM NEW CABLE (LOOPED)  
 P2 - J-TERM NEW CABLE(LOOPED)  
 TRANSFORMER REPLACED 12/21  
 S1 -ABANDON EXISTING CABLE, DIR BORE  
 APPROX. 700' OF NEW #2 AL CABLE.  
**RESTORATION REQUIRED.**

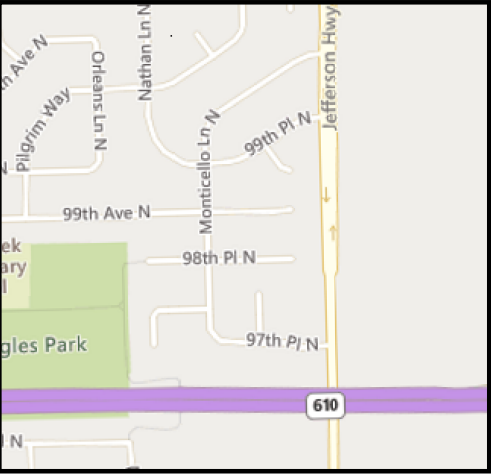

DESIGNER : JAYMIE HOLTE  
 PHONE: 608-799-3001  
 EMAIL:  
 JAYMIE.L.HOLTE@XCELENERGY.COM

Work Order Information	
Service Request #	:
Design Number	: 000001082667
Designer/Planner ID	: w37797
Designer/Planner Name	: Holte,Jayme
Designer/Planner Ph #	: 608-799-3001
Manager Approval	:

Joint Utility	
E:	G:
T:	C:

Design Location	
Division	: Maple Grove
County	: Hennepin
City	: Maple Grove
Address	:
T: 119N	R: 22W S: 12
Map # : L52001	Permit :

Electric	
Feeder: OSS073	Voltage: 15 KV
Phase: B PHASE	Bkup Dev ID:

Gas	
System :	Pressure :
Size :	Material :
Dead End :	

Work Order # :  
 Date: 07/11/2022  
 Sketch: 1 OF 1  
 Scale: 1" equals 83'



**CONSTRUCTION USE ONLY**  
 NO CHANGES (BUILT AS DESIGNED)  
 CHANGES MADE AS INDICATED  
 (ALL URD MUST HAVE ACTUAL MEASUREMENTS FROM THE FIELD SITE)

RFO \_\_\_\_\_  
 FOREMAN \_\_\_\_\_ DATE \_\_\_\_\_  
 TEAM LEADER \_\_\_\_\_

DISCLAIMER: THERE ARE NO REPRESENTATIONS OR WARRANTIES (EXPRESS OR IMPLIED) ABOUT THE ACCURACY OF THIS PRINT. THIS PRINT IS PROVIDED WITH NO CLAIM AS TO PRINT COMPLETENESS, TIMELINESS, ACCURACY OF CONTENT OR USEFULNESS. STATE LAW REQUIRES ANYONE DIGGING, GRADING OR EXCAVATING TO OBTAIN A PRIOR FIELD LOCATE OF ALL UTILITIES. THIS PRINT DOES NOT DISCHARGE THIS REQUIREMENT OR ANY OTHER REQUIREMENT. THE COMPANY AND ITS AFFILIATES ASSUME NO LEGAL RESPONSIBILITY OR LIABILITY FOR THE RECIPIENT'S USE (OR ANY OTHER PARTIES' USE) OF THE PRINT, INCLUDING THE RECIPIENT'S INTENDED PURPOSE IN USING THE PRINT. NO COMPANY EMPLOYEE OR OTHER PARTY HAS BEEN AUTHORIZED TO PROVIDE THIS PRINT FOR PLANNING OR ESTIMATING PURPOSES; RELY ON THIS PRINT AT YOUR OWN RISK. BY ACCEPTING THIS PRINT, THE RECIPIENT & ANY OTHER PARTY RECEIVING A COPY OF THE PRINT ACKNOWLEDGES AND AGREES TO THIS DISCLAIMER. For All Field Locates Call 811  
 THIS DOCUMENT IS XCEL ENERGY CONFIDENTIALS AND PROPRIETARY INFORMATION AND MAY NOT BE REPRODUCED IN WHOLE, OR IN PART, NOR MAY ANY OF THE INFORMATION CONTAINED HEREIN BE DISCLOSED WITHOUT THE CONSENT OF XCEL ENERGY. CONFIDENTIALS AND PROPRIETARY INFORMATION © 2019 XCEL ENERGY INC. | XCEL ENERGY IS REGISTERED TRADEMARK OF XCEL ENERGY INC