

ESCALATED CABLE FAULT
 9690 98TH PL
 MAPLE GROVE
 SP778822
 PERMIT REQUIRED
 SERVICE CENTER: MAPLE GROVE

FEEDER OSS073
 PHASE B
 VOLTAGE 15 KV
 P1 -Y06-REPLACE TP(100T)
 P2 - TRF F-REPLACE TRANSFORMER & BASEMENT, TERM NEW CABLE (LOOPED)
 P3 - TRF G-REPLACE TRANSFORMER & BASEMENT, TERM NEW CABLE (LOOPED)
 P4 - TRF J-TRANSFORMER REPLACED ON W/O# 106711697 TERM NEW CABLE (LOOPED)
 P5 - TRF K-REPLACE TRANSFORMER & BASEMENT, TERM NEW CABLE (LOOPED)
 P6 - TRF L-REPLACE TRANSFORMER & BASEMENT, TERM NEW CABLE (LOOPED)
 P7 - TRF P-REPLACE TRANSFORMER & BASEMENT, TERM NEW CABLE (LOOPED)
 P8 - TRF W-REPLACE TRANSFORMER & BASEMENT, TERM NEW CABLE (LOOPED)
 P9 - TRF V-REPLACE TRANSFORMER & BASEMENT, TERM NEW CABLE (LOOPED)
 P10 - TRF R-REPLACE TRANSFORMER & BASEMENT, TERM NEW CABLE (LOOPED) N.O. POINT
 S1 -ABANDON EXISTING CABLE, DIR BORE APPROX. 290' OF NEW #2 AL CABLE
 S2 -ABANDON EXISTING CABLE, DIR BORE APPROX. 400' OF NEW #2 AL CABLE
 S3 -ABANDON EXISTING CABLE, DIR BORE APPROX. 780' OF NEW #2 AL CABLE
 S4 -ABANDON EXISTING CABLE, DIR BORE APPROX. 440' OF NEW #2 AL CABLE
 S5 -ABANDON EXISTING CABLE, DIR BORE APPROX. 720' OF NEW #2 AL CABLE
 S6 -ABANDON EXISTING CABLE, DIR BORE APPROX. 430' OF NEW #2 AL CABLE
 S7 -ABANDON EXISTING CABLE, DIR BORE APPROX. 440' OF NEW #2 AL CABLE
 RESTORATION REQUIRED.

DISCLAIMER: THERE ARE NO REPRESENTATIONS OR WARRANTIES (EXPRESS OR IMPLIED) ABOUT THE ACCURACY OF THIS PRINT. THIS PRINT IS PROVIDED WITH NO CLAIM AS TO PRINT COMPLETENESS, TIMELINESS, ACCURACY OF CONTENT OR USEFULNESS. STATE LAW REQUIRES ANYONE DIGGING, GRADING OR EXCAVATING TO OBTAIN A PRIOR FIELD LOCATE OF ALL UTILITIES. THIS PRINT DOES NOT DISCHARGE THIS REQUIREMENT OR ANY OTHER REQUIREMENT. THE COMPANY AND ITS AFFILIATES ASSUME NO LEGAL RESPONSIBILITY OR LIABILITY FOR THE RECIPIENT'S USE (OR ANY OTHER PARTIES' USE) OF THE PRINT, INCLUDING THE RECIPIENT'S INTENDED PURPOSE IN USING THE PRINT. NO COMPANY EMPLOYEE OR OTHER PARTY HAS BEEN AUTHORIZED TO PROVIDE THIS PRINT FOR PLANNING OR ESTIMATING PURPOSES; RELY ON THIS PRINT AT YOUR OWN RISK. BY ACCEPTING THIS PRINT, THE RECIPIENT & ANY OTHER PARTY RECEIVING A COPY OF THE PRINT ACKNOWLEDGES AND AGREES TO THIS DISCLAIMER. For All Field Locates Call 811

THIS DOCUMENT IS XCEL ENERGY CONFIDENTIALS AND PROPRIETARY INFORMATION AND MAY NOT BE REPRODUCED IN WHOLE, OR IN PART, NOR MAY ANY OF THE INFORMATION CONTAINED HEREIN BE DISCLOSED WITHOUT THE CONSENT OF XCEL ENERGY. CONFIDENTIALS AND PROPRIETARY INFORMATION © 2019 XCEL ENERGY INC. | XCEL ENERGY IS REGISTERED TRADEMARK OF XCEL ENERGY INC

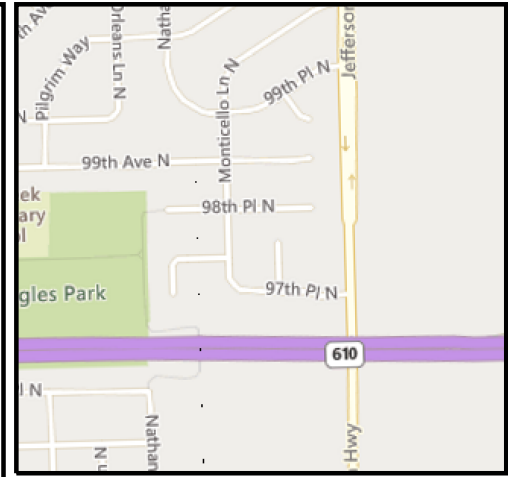
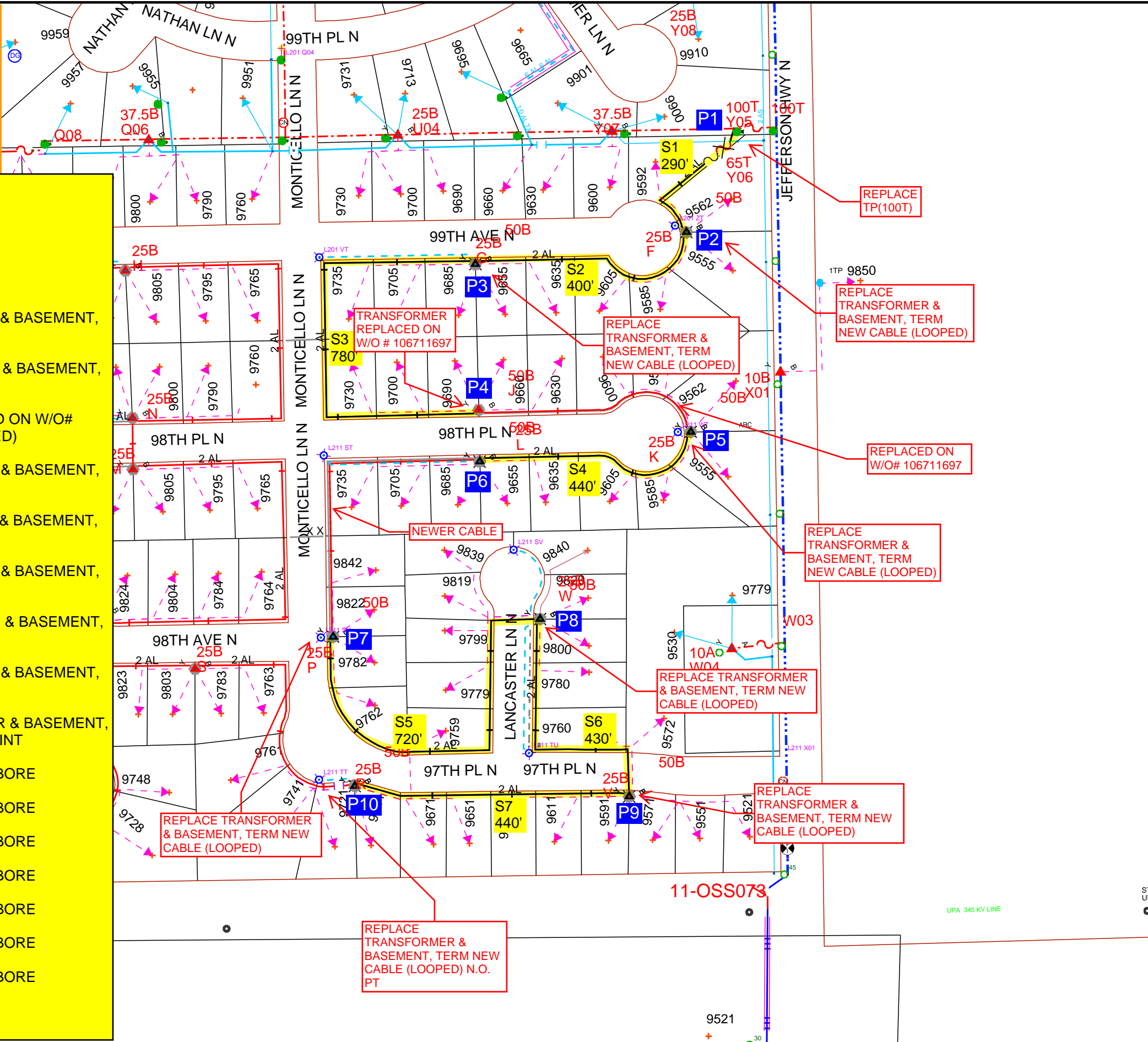

DESIGNER:
 JAYMIE HOLTE
 EMAIL: JAYMIE.L.HOLTE@XCELENERGY.
 PHONE:608-799-3001

Work Order Information	
Service Request #	:
Design Number	: 000001059256
Designer/Planner ID	: w37797
Designer/Planner Name	: Holte,Jayme
Designer/Planner Ph #	: 608-799-3001
Manager Approval	:

Joint Utility	
E:	G:
T:	C:

Design Location	
Division	: Maple Grove
County	: Hennepin
City	: Maple Grove
Address	:
T: 119N	R: 22W S: 12
Map #	: L52011
Permit	:

Electric	
Feeder: OSS073	Voltage: 15 KV
Phase: B PHASE	Bkup Dev ID:

Gas	
System	: Pressure
Size	: Material
Dead End	:

Work Order # :

Date: 01/05/2022

Sketch: 1 OF 1

Scale: 1" equals 167'

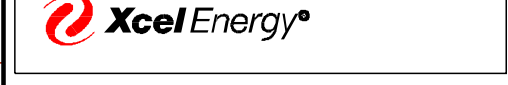

CONSTRUCTION USE ONLY

NO CHANGES (BUILT AS DESIGNED)
 CHANGES MADE AS INDICATED (ALL URD MUST HAVE ACTUAL MEASUREMENTS FROM THE FIELD SITE)

RFO _____
 FOREMAN _____ DATE _____
 TEAM LEADER _____