

DESIGNER: CHARLIE WILWERT
 EMAIL: CHARLIE.J.WILWERT@XCELENERGY.COM
 CELL: 612-456-9260

SERVICE DESIGNER:
 ROSS FULLER
 EMAIL:
 ROSS.J.FULLER@XCELENERGY.COM
 PHONE: 612-968-2270

DEVELOPER:
 KORY EICHHORST - LENNAR
 EMAIL:
 KORY.EICHHORST@LENNAR.COM
 PHONE:
 262-502-5500

PAGE 3

STUB FOR PAHSE 2

PROJECT NOTES:
 INSTALL #2 AL PRIMARY IN JOINT TRENCH W/ GAS, PHONE AND CATV. RUN TRENCH IN UTILITY EASEMENT (SEE LAYOUT). SPLICE INTO 3 PHASE ON 105TH AVE N, TO SET LBC CABINET. USE C PHASE TO RUN PRIMARY RADIALY THROUGHOUT DEVELOPMENT PER LAYOUT.

FEEDER: ECK322 (35KV but behind step-down for 15KV for this area)

AVG SQ FT: < 2,000' SQ FT

MAP BOUNDARY: K51083 / K51073

LONGEST SVC RUN: <250'

UG MATERIALS
 50KVA XFRMR= 7
 PEDESTAL= 13
 LBC CABINET = 1
 #2AL PRIMARY= 1,838' FT
 350 AL = 1185' FT

STREET LIGHT MATERIALS:
 18' FT FIBERGLASS POLES = 3
 LED TRADITIONAL FIXTURES = 3
 SIZE 6 SECONDARY WIRE = 160' FT

Page 2

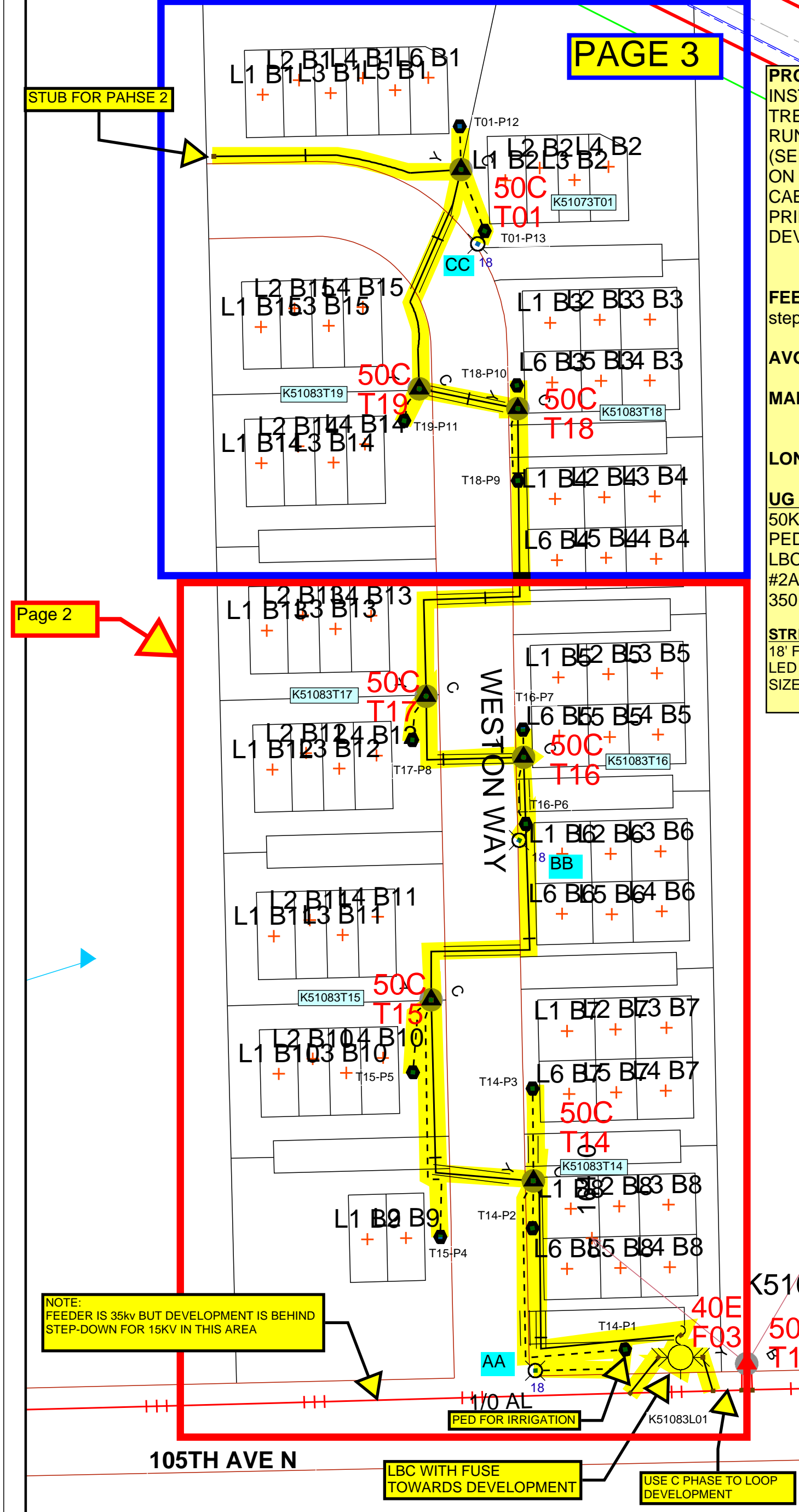

NOTE:
 FEEDER IS 35kv BUT DEVELOPMENT IS BEHIND STEP-DOWN FOR 15KV IN THIS AREA

LBC WITH FUSE TOWARDS DEVELOPMENT

USE C PHASE TO LOOP DEVELOPMENT

Work Order Information	
Service Request #	:
Design Number	: 000001077781
Designer/Planner ID	: 302157
Designer/Planner Name	: Wilwert,Charlie
Designer/Planner Ph #	: (612) 456-9260
Manager Approval	:

Joint Utility	
E:	G:
T:	C:

Design Location	
Division	: Maple Grove
County	: Hennepin
City	: Maple Grove
Address	:
T: 119N	R: 22W S: 5
Map #	: K51083 & K51073 Permit :

Electric	
Feeder: ECK322	Voltage: 15 kv (7.9)
Phase: C	Bkup Dev ID:

Gas	
System	: Pressure :
Size	: Material :
Dead End	:

Work Order # :
 Date: 06/01/2022
 Sketch: # Of # Sketch Data
 Scale: 1" equals 83'

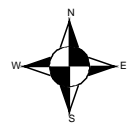

CONSTRUCTION USE ONLY

- NO CHANGES (BUILT AS DESIGNED)
- CHANGES MADE AS INDICATED (ALL URD MUST HAVE ACTUAL MEASUREMENTS FROM THE FIELD SITE)

RFO _____
 FOREMAN _____ DATE _____
 TEAM LEADER _____

DISCLAIMER: THERE ARE NO REPRESENTATIONS OR WARRANTIES (EXPRESS OR IMPLIED) ABOUT THE ACCURACY OF THIS PRINT. THIS PRINT IS PROVIDED WITH NO CLAIM AS TO PRINT COMPLETENESS, TIMELINESS, ACCURACY OF CONTENT OR USEFULNESS. STATE LAW REQUIRES ANYONE DIGGING, GRADING OR EXCAVATING TO OBTAIN A PRIOR FIELD LOCATE OF ALL UTILITIES; THIS PRINT DOES NOT DISCHARGE THIS REQUIREMENT OR ANY OTHER REQUIREMENT. THE COMPANY AND ITS AFFILIATES ASSUME NO LEGAL RESPONSIBILITY OR LIABILITY FOR THE RECIPIENT'S USE (OR ANY OTHER PARTIES' USE) OF THE PRINT, INCLUDING THE RECIPIENT'S INTENDED PURPOSE IN USING THE PRINT. NO COMPANY EMPLOYEE OR OTHER PARTY HAS BEEN AUTHORIZED TO PROVIDE THIS PRINT FOR PLANNING OR ESTIMATING PURPOSES; RELY ON THIS PRINT AT YOUR OWN RISK. BY ACCEPTING THIS PRINT, THE RECIPIENT & ANY OTHER PARTY RECEIVING A COPY OF THE PRINT ACKNOWLEDGES AND AGREES TO THIS DISCLAIMER. For All Field Locates Call 811

WESTON COMMON 1ST ADDITION
MAPLE GROVE
ODL LAYOUT
 Page 2 of 3

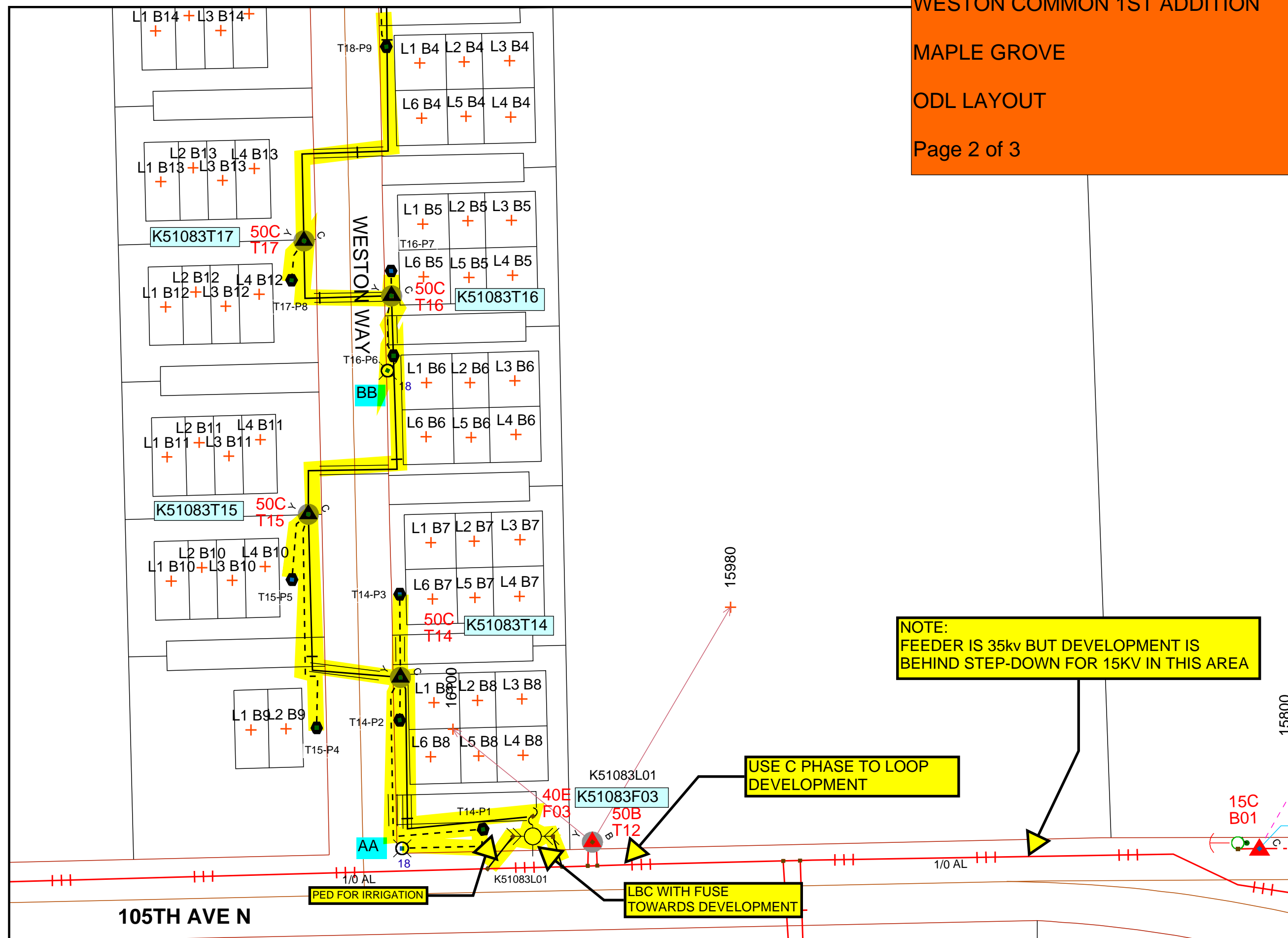
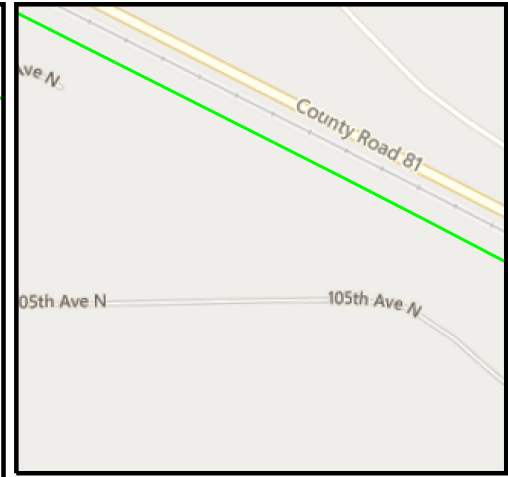

NOTE:
 FEEDER IS 35kv BUT DEVELOPMENT IS BEHIND STEP-DOWN FOR 15KV IN THIS AREA

USE C PHASE TO LOOP DEVELOPMENT

LBC WITH FUSE TOWARDS DEVELOPMENT

Work Order Information	
Service Request #	:
Design Number	: 000001077781
Designer/Planner ID	: 302157
Designer/Planner Name	: Wilwert, Charlie
Designer/Planner Ph #	: (000) 000-0000
Manager Approval	:

Joint Utility	
E:	G:
T:	C:

Design Location	
Division	: Maple Grove
County	: Hennepin
City	: Maple Grove
Address	:
T: 119N	R: 22W S: 5
Map #	: K51083 Permit :

Electric	
Feeder:	Voltage:
Phase:	Bkup Dev ID:

Gas	
System	: Pressure :
Size	: Material :
Dead End	:

Work Order # :
 Date: 06/01/2022
 Sketch: # Of # Sketch Data
 Scale: 1" equals 83'



CONSTRUCTION USE ONLY	
<input type="checkbox"/>	NO CHANGES (BUILT AS DESIGNED)
<input type="checkbox"/>	CHANGES MADE AS INDICATED (ALL URD MUST HAVE ACTUAL MEASUREMENTS FROM THE FIELD SITE)

RFO _____
 FOREMAN _____ DATE _____
 TEAM LEADER _____

DISCLAIMER: THERE ARE NO REPRESENTATIONS OR WARRANTIES (EXPRESS OR IMPLIED) ABOUT THE ACCURACY OF THIS PRINT. THIS PRINT IS PROVIDED WITH NO CLAIM AS TO PRINT COMPLETENESS, TIMELINESS, ACCURACY OF CONTENT OR USEFULNESS. STATE LAW REQUIRES ANYONE DIGGING, GRADING OR EXCAVATING TO OBTAIN A PRIOR FIELD LOCATE OF ALL UTILITIES. THIS PRINT DOES NOT DISCHARGE THIS REQUIREMENT OR ANY OTHER REQUIREMENT. THE COMPANY AND ITS AFFILIATES ASSUME NO LEGAL RESPONSIBILITY OR LIABILITY FOR THE RECIPIENT'S USE (OR ANY OTHER PARTIES' USE) OF THE PRINT, INCLUDING THE RECIPIENT'S INTENDED PURPOSE IN USING THE PRINT. NO COMPANY EMPLOYEE OR OTHER PARTY HAS BEEN AUTHORIZED TO PROVIDE THIS PRINT FOR PLANNING OR ESTIMATING PURPOSES; RELY ON THIS PRINT AT YOUR OWN RISK. BY ACCEPTING THIS PRINT, THE RECIPIENT & ANY OTHER PARTY RECEIVING A COPY OF THE PRINT ACKNOWLEDGES AND AGREES TO THIS DISCLAIMER. For All Field Locates Call 811

THIS DOCUMENT IS XCEL ENERGY CONFIDENTIALS AND PROPRIETARY INFORMATION AND MAY NOT BE REPRODUCED IN WHOLE, OR IN PART, NOR MAY ANY OF THE INFORMATION CONTAINED HEREIN BE DISCLOSED WITHOUT THE CONSENT OF XCEL ENERGY. CONFIDENTIALS AND PROPRIETARY INFORMATION © 2019 XCEL ENERGY INC. | XCEL ENERGY IS REGISTERED TRADEMARK OF XCEL ENERGY INC.

COUNTY ROAD 81

STUB FOR PAHSE 2

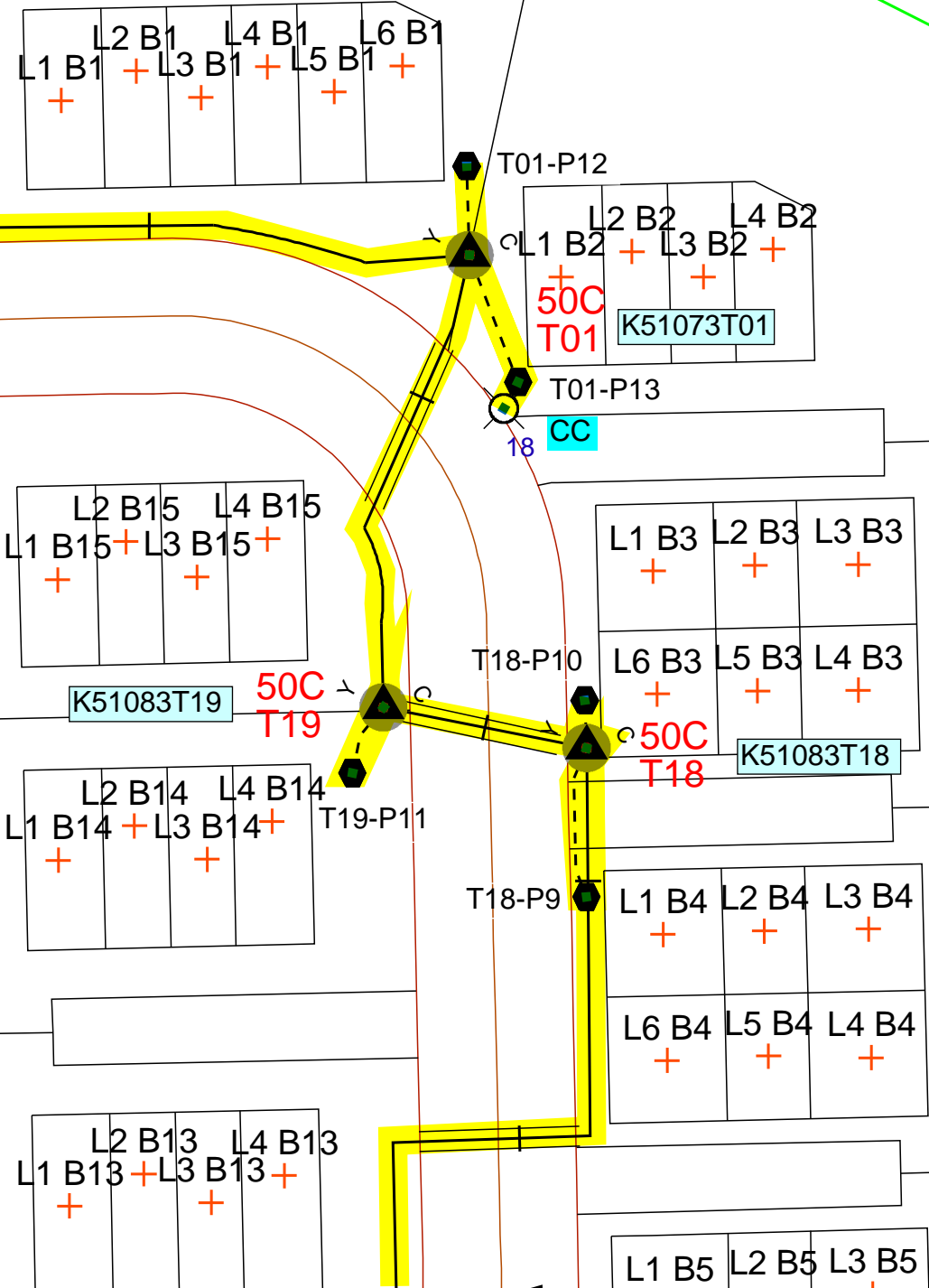

Work Order Information	
Service Request #	:
Design Number	: 000001077781
Designer/Planner ID	: 302157
Designer/Planner Name	: Wilwert, Charlie
Designer/Planner Ph #	: (000) 000-0000
Manager Approval	:

Joint Utility	
E:	G:
T:	C:

Design Location	
Division	: Maple Grove
County	: Hennepin
City	: Maple Grove
Address	:
T: 119N	R: 22W S: 5
Map #	: K51073 Permit :

Electric	
Feeder:	Voltage:
Phase:	Bkup Dev ID:

Gas	
System :	Pressure :
Size :	Material :
Dead End :	

Work Order # :

Date: 06/01/2022
 Sketch: # Of # Sketch Data
 Scale: 1" equals 67'

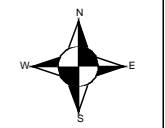

- CONSTRUCTION USE ONLY**
- NO CHANGES (BUILT AS DESIGNED)
 - CHANGES MADE AS INDICATED (ALL URD MUST HAVE ACTUAL MEASUREMENTS FROM THE FIELD SITE)

RFO _____
 FOREMAN _____ DATE _____
 TEAM LEADER _____

DISCLAIMER: THERE ARE NO REPRESENTATIONS OR WARRANTIES (EXPRESS OR IMPLIED) ABOUT THE ACCURACY OF THIS PRINT. THIS PRINT IS PROVIDED WITH NO CLAIM AS TO PRINT COMPLETENESS, TIMELINESS, ACCURACY OF CONTENT OR USEFULNESS. STATE LAW REQUIRES ANYONE DIGGING, GRADING OR EXCAVATING TO OBTAIN A PRIOR FIELD LOCATE OF ALL UTILITIES. THIS PRINT DOES NOT DISCHARGE THIS REQUIREMENT OR ANY OTHER REQUIREMENT. THE COMPANY AND ITS AFFILIATES ASSUME NO LEGAL RESPONSIBILITY OR LIABILITY FOR THE RECIPIENT'S USE (OR ANY OTHER PARTIES' USE) OF THE PRINT, INCLUDING THE RECIPIENT'S INTENDED PURPOSE IN USING THE PRINT. NO COMPANY EMPLOYEE OR OTHER PARTY HAS BEEN AUTHORIZED TO PROVIDE THIS PRINT FOR PLANNING OR ESTIMATING PURPOSES; RELY ON THIS PRINT AT YOUR OWN RISK. BY ACCEPTING THIS PRINT, THE RECIPIENT & ANY OTHER PARTY RECEIVING A COPY OF THE PRINT ACKNOWLEDGES AND AGREES TO THIS DISCLAIMER. For All Field Locates Call 811

THIS DOCUMENT IS XCEL ENERGY CONFIDENTIALS AND PROPRIETARY INFORMATION AND MAY NOT BE REPRODUCED IN WHOLE, OR IN PART, NOR MAY ANY OF THE INFORMATION CONTAINED HEREIN BE DISCLOSED WITHOUT THE CONSENT OF XCEL ENERGY. CONFIDENTIALS AND PROPRIETARY INFORMATION © 2019 XCEL ENERGY INC. | XCEL ENERGY IS REGISTERED TRADEMARK OF XCEL ENERGY INC.