

**15980 105TH AVE N, MG
RELOCATE EXISTING 50KVA
PADMOUNT TRANSFORMER
K51083T12 FOR SIDEWALK.**

ECK322 - 7.9KV (1/4)

Relocate 50KVA padmount K51083T12 and pad to the north approx. 5ft from the current location. Splice into existing 2AL 1PH cable and trench in the additional 5ft of cable. This will service the new lighting going up along 105th Ave N. Existing services were cut and buildings removed for new development.

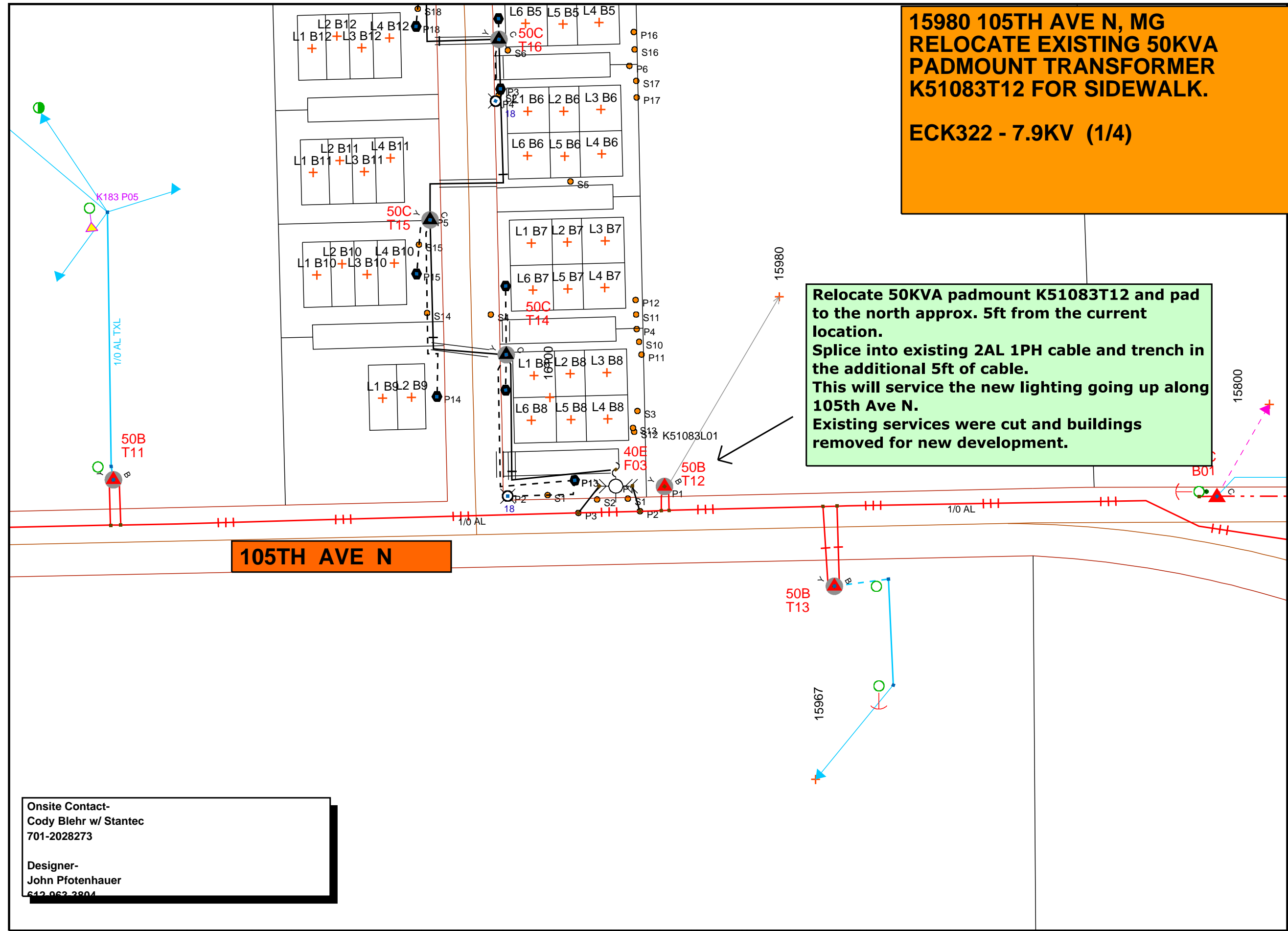
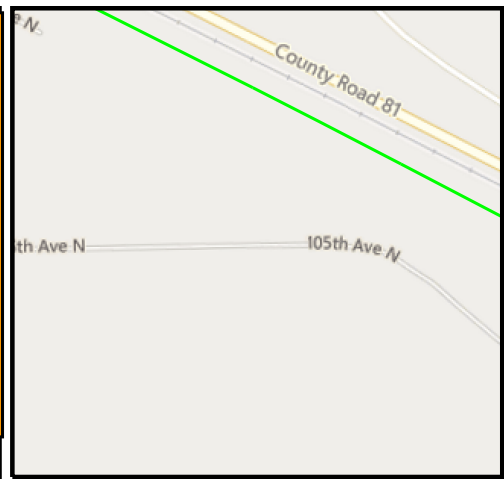

Work Order Information

Service Request #	:	
Design Number	:	000001078461
Designer/Planner ID	:	pfjt01
Designer/Planner Name	:	Pfotenhauer, John
Designer/Planner Ph #	:	(612) 963-3804
Manager Approval	:	

Joint Utility

E: G:
T: C:

Design Location

Division	:	Maple Grove
County	:	HENNEPIN
City	:	MAPLE GROVE
Address	:	15980 105TH AVE N
T: 119N	R: 22W	S: 5
Map #	:	K51083
Permit	:	

Electric

Feeder	:	ECK322	Voltage	:	7.9 KV
Phase	:	B	Bkup Dev ID:	:	

Gas

System	:		Pressure	:	
Size	:		Material	:	
Dead End	:			:	

Work Order # :

Date: 06/07/2022
Sketch: 1 Of 1 Sketch Data
Scale: 1" equals 100'

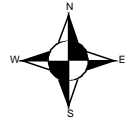

Onsite Contact-
Cody Blehr w/ Stantec
701-2028273

Designer-
John Pfotenhauer
612-963-3804

CONSTRUCTION USE ONLY

NO CHANGES (BUILT AS DESIGNED)
 CHANGES MADE AS INDICATED
(ALL URD MUST HAVE ACTUAL MEASUREMENTS FROM THE FIELD SITE)

RFO _____
FOREMAN _____ DATE _____
TEAM LEADER _____

DISCLAIMER: THERE ARE NO REPRESENTATIONS OR WARRANTIES (EXPRESS OR IMPLIED) ABOUT THE ACCURACY OF THIS PRINT. THIS PRINT IS PROVIDED WITH NO CLAIM AS TO PRINT COMPLETENESS, TIMELINESS, ACCURACY OF CONTENT OR USEFULNESS. STATE LAW REQUIRES ANYONE DIGGING, GRADING OR EXCAVATING TO OBTAIN A PRIOR FIELD LOCATE OF ALL UTILITIES. THIS PRINT DOES NOT DISCHARGE THIS REQUIREMENT OR ANY OTHER REQUIREMENT. THE COMPANY AND ITS AFFILIATES ASSUME NO LEGAL RESPONSIBILITY OR LIABILITY FOR THE RECIPIENT'S USE (OR ANY OTHER PARTIES' USE) OF THE PRINT, INCLUDING THE RECIPIENT'S INTENDED PURPOSE IN USING THE PRINT. NO COMPANY EMPLOYEE OR OTHER PARTY HAS BEEN AUTHORIZED TO PROVIDE THIS PRINT FOR PLANNING OR ESTIMATING PURPOSES; RELY ON THIS PRINT AT YOUR OWN RISK. BY ACCEPTING THIS PRINT, THE RECIPIENT & ANY OTHER PARTY RECEIVING A COPY OF THE PRINT ACKNOWLEDGES AND AGREES TO THIS DISCLAIMER. For All Field Locates Call 811

THIS DOCUMENT IS XCEL ENERGY CONFIDENTIALS AND PROPRIETARY INFORMATION AND MAY NOT BE REPRODUCED IN WHOLE, OR IN PART, NOR MAY ANY OF THE INFORMATION CONTAINED HEREIN BE DISCLOSED WITHOUT THE CONSENT OF XCEL ENERGY. CONFIDENTIALS AND PROPRIETARY INFORMATION © 2019 XCEL ENERGY INC. | XCEL ENERGY IS REGISTERED TRADEMARK OF XCEL ENERGY INC.