

INSTALLS

P1-
Rebuild existing pole as 3PH light-angle pole. Remove existing 25KVA OH tub J100 V02- area lighting will be fed from another location.

P2-
Set new 45' CL2 TP pole J51100F07 approx. 10ft north of existing TP pole J51100F03. Splice onto existing 1/0AL 1PH cable and trench to new pole location. Fuse with 40K fuse J51100F07.

P3-
Build existing pole into heavy angle 3PH pole with dead-end extension. Fuse to north with 40K fuse K51091F05.

P4-
Set new 45' CL2 medium angle pole and hang new 25KVA OH tub K51091T04. This will be used for future lighting.

P5-
Set new 45' CL2 3PH dead-end pole with 1PH extension. Guy pole as needed.

P6-
Set new 45' CL2 1PH tangent pole.

S1- String new 556AL 3PH between existing pole P1 and new pole P2. Approx 205'.
S2- String new 556AL 3PH between new pole P2 and existing pole P3. Approx 105'.
S3- String new 556AL 3PH between existing pole P3 and new pole P4. Approx 220'.
S4- String new 556AL 3PH between new pole P4 and new pole P5. Approx 120'.

**101ST AVE N, MG
OH RELOCATE FOR ROAD
IMPROVEMENT**

ECK322- 34.5KV (2/4) PG. 1



Onsite Contact-
Cody Blehr w/ Stantec 701-202-8273

Designer-
John Pfothenauer 612-963-3804

Work Order Information	
Service Request #	:
Design Number	: 000001074697
Designer/Planner ID	: pftj01
Designer/Planner Name	: Pfothenauer, John
Designer/Planner Ph #	: (612) 963-3804
Manager Approval	:

Joint Utility	
E:	G:
T:	C:

Design Location	
Division	: Maple Grove
County	: HENNEPIN
City	: MAPLE GROVE
Address	: 101st AVE N
T: 119N	R: 22W S: 6
Map #	: K51091
Permit	:

Electric	
Feeder: ECK322	Voltage: 34.5KV
Phase: ABC	Bkup Dev ID:

Gas	
System	: Pressure
Size	: Material
Dead End	:

Work Order # : 000107650741

Date: 05/26/2022

Sketch: 1 Of 2 Sketch Data

Scale: 1" equals 100'

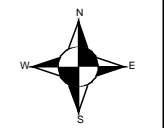

CONSTRUCTION USE ONLY

NO CHANGES (BUILT AS DESIGNED)

CHANGES MADE AS INDICATED (ALL URD MUST HAVE ACTUAL MEASUREMENTS FROM THE FIELD SITE)

RFO _____

FOREMAN _____ DATE _____

TEAM LEADER _____

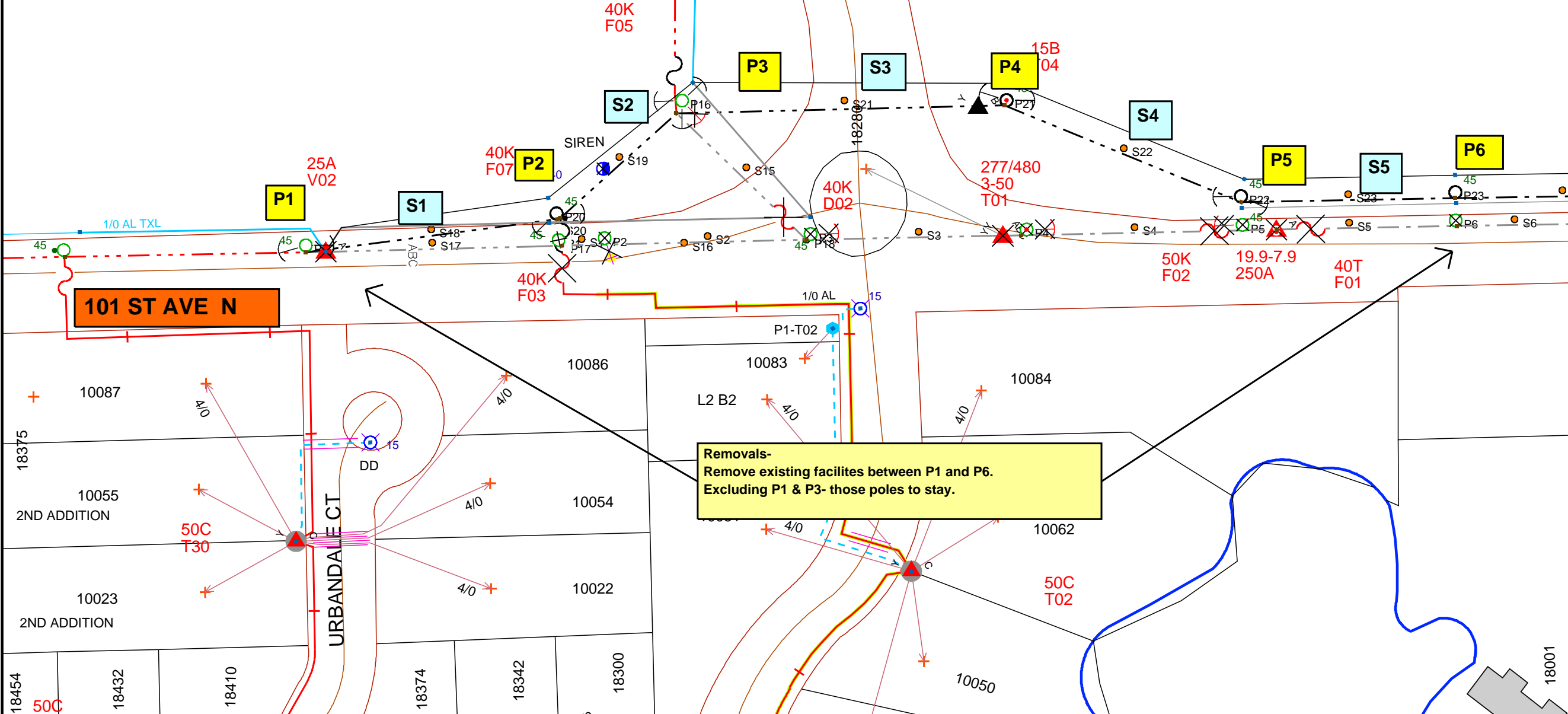

DISCLAIMER: THERE ARE NO REPRESENTATIONS OR WARRANTIES (EXPRESS OR IMPLIED) ABOUT THE ACCURACY OF THIS PRINT. THIS PRINT IS PROVIDED WITH NO CLAIM AS TO PRINT COMPLETENESS, TIMELINESS, ACCURACY OF CONTENT OR USEFULNESS. STATE LAW REQUIRES ANYONE DIGGING, GRADING OR EXCAVATING TO OBTAIN A PRIOR FIELD LOCATE OF ALL UTILITIES. THIS PRINT DOES NOT DISCHARGE THIS REQUIREMENT OR ANY OTHER REQUIREMENT. THE COMPANY AND ITS AFFILIATES ASSUME NO LEGAL RESPONSIBILITY OR LIABILITY FOR THE RECIPIENT'S USE (OR ANY OTHER PARTIES' USE) OF THE PRINT, INCLUDING THE RECIPIENT'S INTENDED PURPOSE IN USING THE PRINT. NO COMPANY EMPLOYEE OR OTHER PARTY HAS BEEN AUTHORIZED TO PROVIDE THIS PRINT FOR PLANNING OR ESTIMATING PURPOSES; RELY ON THIS PRINT AT YOUR OWN RISK. BY ACCEPTING THIS PRINT, THE RECIPIENT & ANY OTHER PARTY RECEIVING A COPY OF THE PRINT ACKNOWLEDGES AND AGREES TO THIS DISCLAIMER. For All Field Locates Call 811

THIS DOCUMENT IS XCEL ENERGY CONFIDENTIALS AND PROPRIETARY INFORMATION AND MAY NOT BE REPRODUCED IN WHOLE, OR IN PART, NOR MAY ANY OF THE INFORMATION CONTAINED HEREIN BE DISCLOSED WITHOUT THE CONSENT OF XCEL ENERGY. CONFIDENTIALS AND PROPRIETARY INFORMATION © 2019 XCEL ENERGY INC. | XCEL ENERGY IS REGISTERED TRADEMARK OF XCEL ENERGY INC