

Directional Bore UG

K52029F07; F2 - approx. 450' F07 is located in PMH-9 K52029L01.
F2;D2 - approx 15'
D2;G2- approx 820'
G2;W02- approx 321'

UG Construction

Terminate new cable in F2, D2, G2.
Abandon old cable between F07;D2 - D2;F2 - F2;G2 - G2;W02.
Cable between F2;G2 around back of building has already been cut for the construction of building addition.

NOTE: CABLES BETWEEN F07;D2 - D2;F2 & G2;W02 ARE PART OF CABLE REPLACEMENT. CABLE BETWEEN D2;G2 IS THE RELOCATION OF F2;G2.

REO Plastics Owner-
Paul Levenson 763-425-4171

Kraus Anderson Contact-
Eric Kivisto 320-262-9566

Designer-
John Pfothenauer 612-963-3804

REO PLASTICS- 11850 93RD AVE N, MG UG RELOCATE & CABLE REPLACEMENT- BORE UG AND TERMINATE.

ECK321 - 13.8KV (1/3)

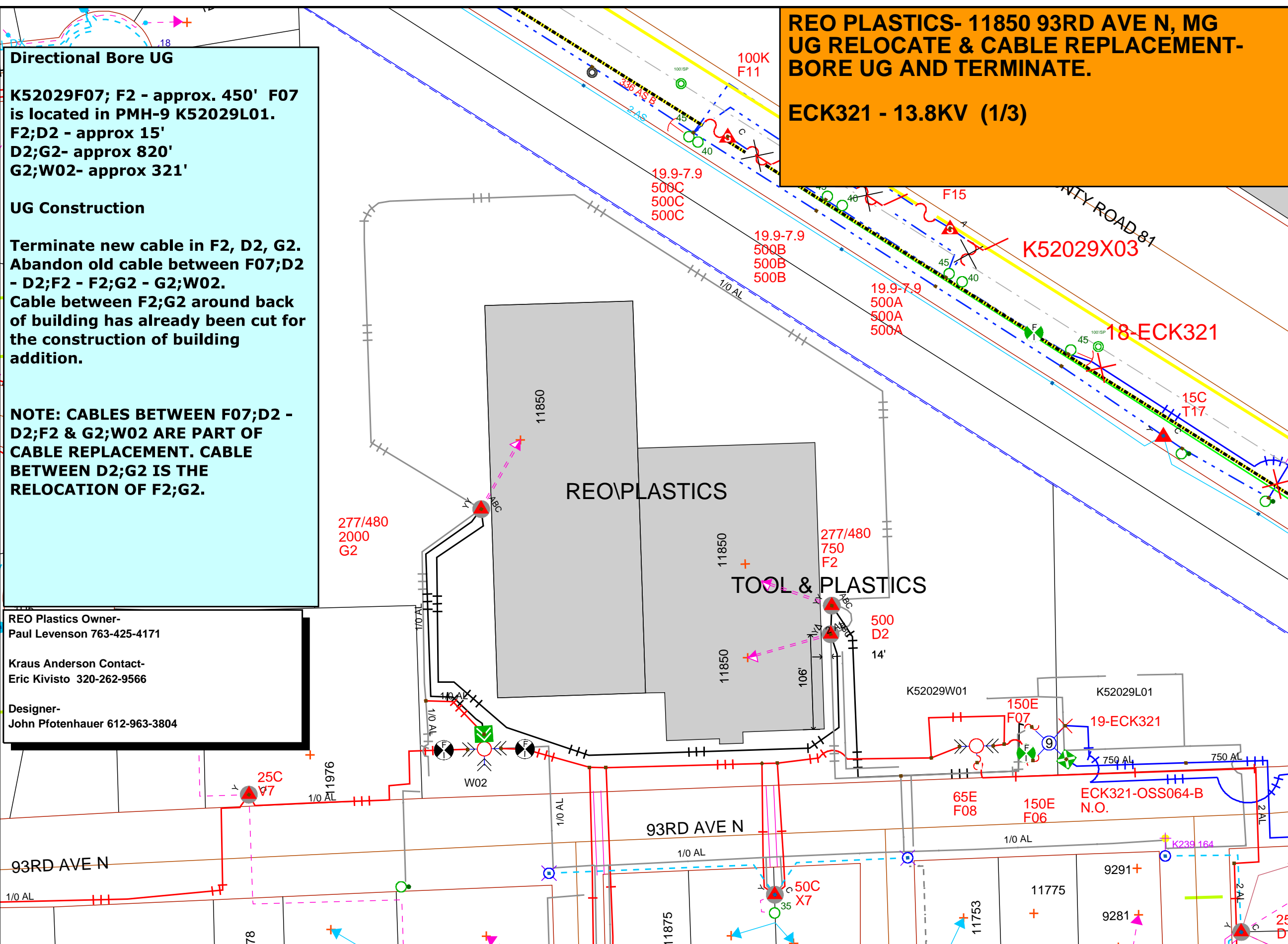
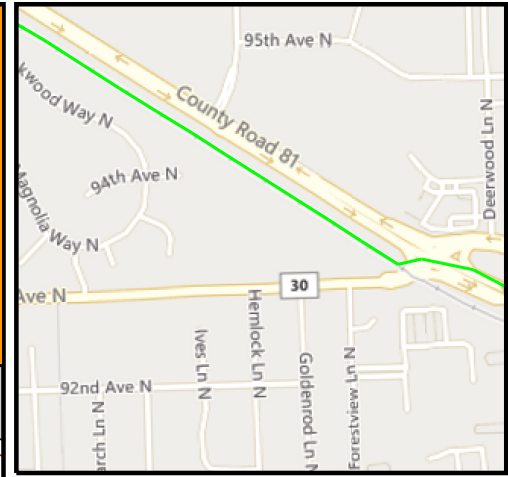

Work Order Information

Service Request # :
 Design Number : 000001050665
 Designer/Planner ID : pftj01
 Designer/Planner Name : Pfothenauer, John
 Designer/Planner Ph # : (612) 963-3804
 Manager Approval :

Joint Utility

E: G:
 T: C:

Design Location

Division : Maple Grove
 County : Hennepin
 City : Maple Grove
 Address : 11850 93rd Ave N
 T: 119N R: 22W S: 11
 Map # : K52029 Permit :

Electric

Feeder: ECK321 Voltage: 13.8 KV
 Phase: ABC Bkup Dev ID:

Gas

System : Pressure :
 Size : Material :
 Dead End :

Work Order # :
 Date: 04/22/2022
 Sketch: 1 Of 1 Sketch Data
 Scale: 1" equals 100'



CONSTRUCTION USE ONLY

NO CHANGES (BUILT AS DESIGNED)
 CHANGES MADE AS INDICATED (ALL URD MUST HAVE ACTUAL MEASUREMENTS FROM THE FIELD SITE)

RFO _____
 FOREMAN _____ DATE _____
 TEAM LEADER _____

DISCLAIMER: THERE ARE NO REPRESENTATIONS OR WARRANTIES (EXPRESS OR IMPLIED) ABOUT THE ACCURACY OF THIS PRINT. THIS PRINT IS PROVIDED WITH NO CLAIM AS TO PRINT COMPLETENESS, TIMELINESS, ACCURACY OF CONTENT OR USEFULNESS. STATE LAW REQUIRES ANYONE DIGGING, GRADING OR EXCAVATING TO OBTAIN A PRIOR FIELD LOCATE OF ALL UTILITIES. THIS PRINT DOES NOT DISCHARGE THIS REQUIREMENT OR ANY OTHER REQUIREMENT. THE COMPANY AND ITS AFFILIATES ASSUME NO LEGAL RESPONSIBILITY OR LIABILITY FOR THE RECIPIENT'S USE (OR ANY OTHER PARTIES' USE) OF THE PRINT, INCLUDING THE RECIPIENT'S INTENDED PURPOSE IN USING THE PRINT. NO COMPANY EMPLOYEE OR OTHER PARTY HAS BEEN AUTHORIZED TO PROVIDE THIS PRINT FOR PLANNING OR ESTIMATING PURPOSES; RELY ON THIS PRINT AT YOUR OWN RISK. BY ACCEPTING THIS PRINT, THE RECIPIENT & ANY OTHER PARTY RECEIVING A COPY OF THE PRINT ACKNOWLEDGES AND AGREES TO THIS DISCLAIMER. For All Field Locates Call 811

THIS DOCUMENT IS XCEL ENERGY CONFIDENTIALS AND PROPRIETARY INFORMATION AND MAY NOT BE REPRODUCED IN WHOLE, OR IN PART, NOR MAY ANY OF THE INFORMATION CONTAINED HEREIN BE DISCLOSED WITHOUT THE CONSENT OF XCEL ENERGY. CONFIDENTIALS AND PROPRIETARY INFORMATION © 2019 XCEL ENERGY INC. | XCEL ENERGY IS REGISTERED TRADEMARK OF XCEL ENERGY INC.