

N
↑

DMB x 2 35ft each
93ft in Row 2 feet from curb

* Can I get all addresses affected

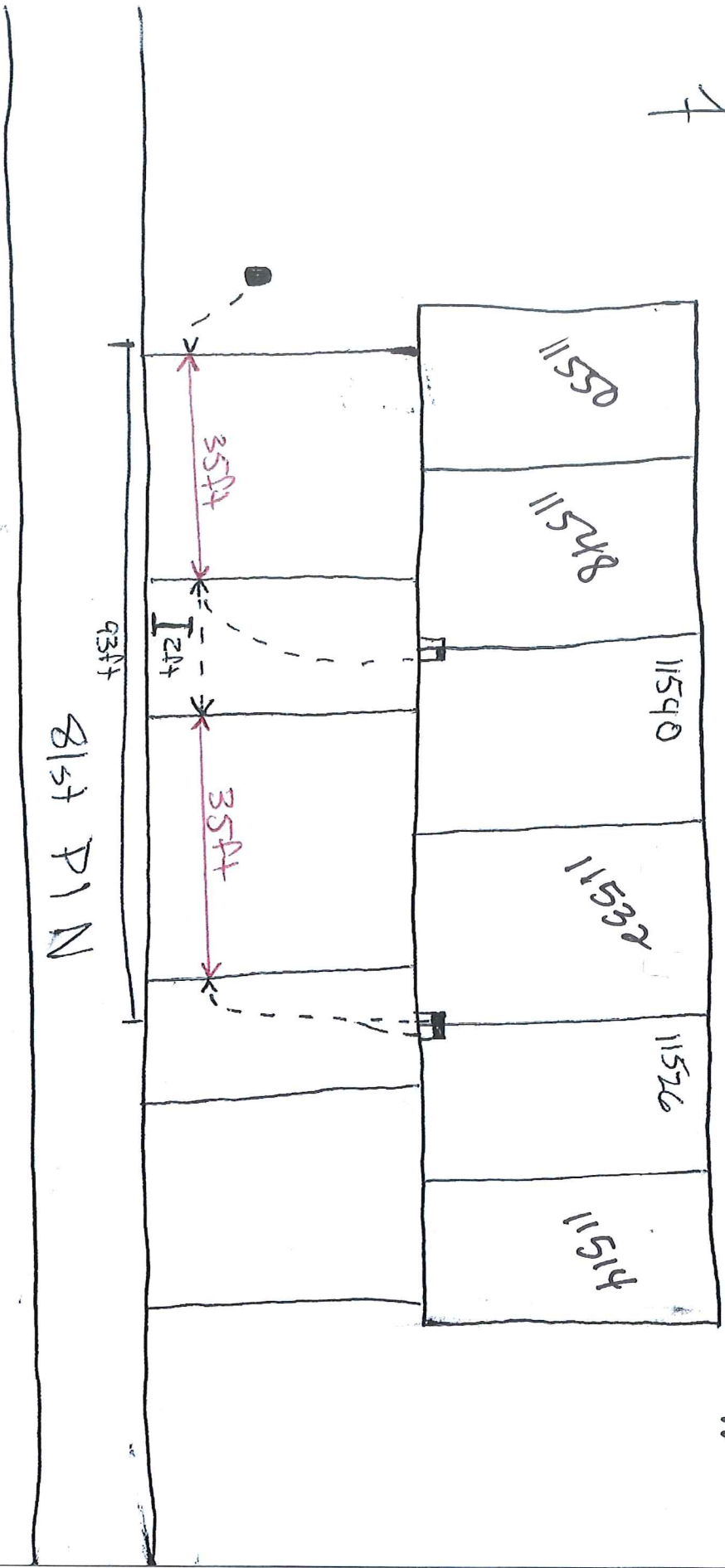

Maple Gravel

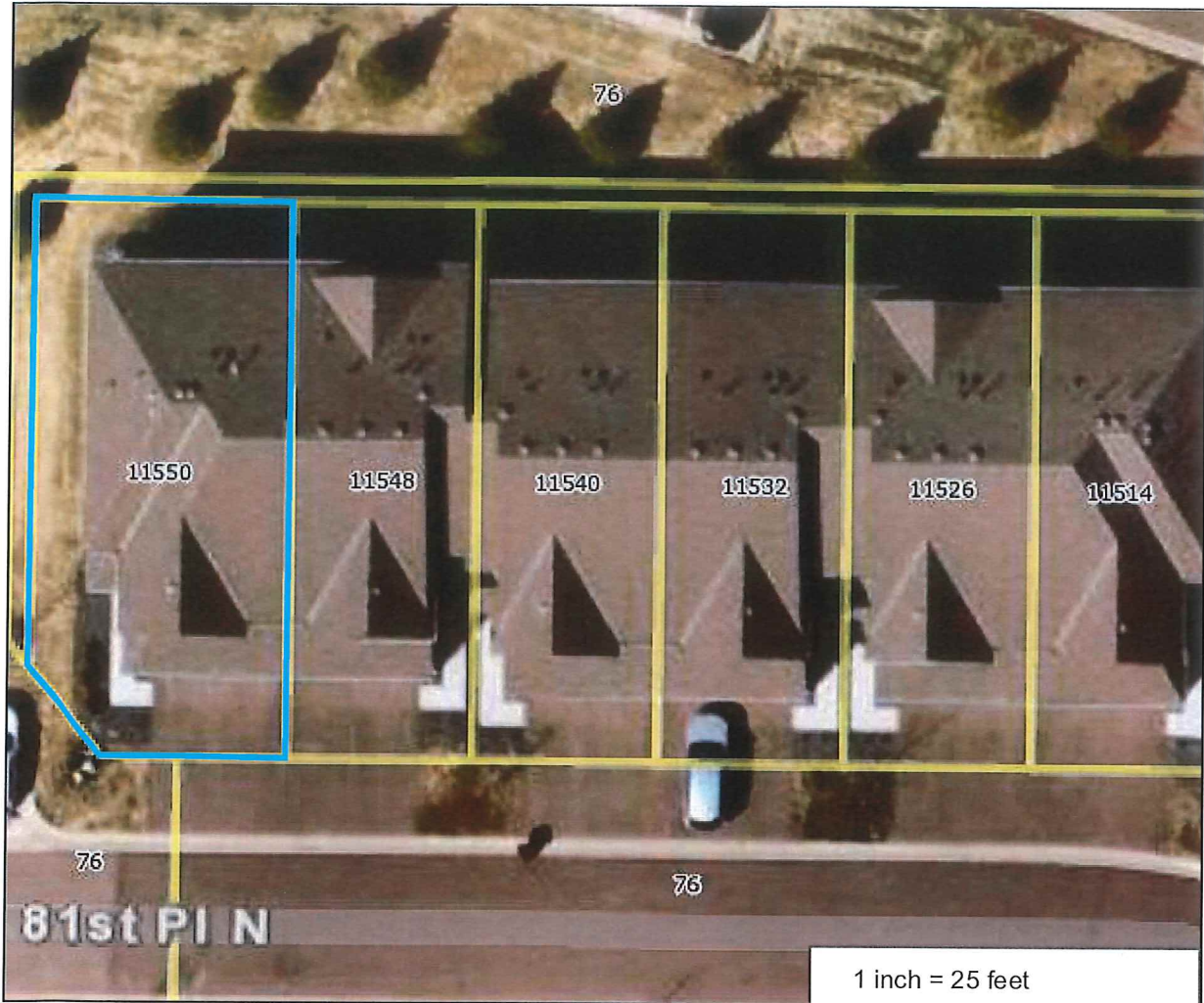

PARCEL ID: 2311922130124

OWNER NAME: S Podobinski & A Podobinski

PARCEL ADDRESS: 11550 81st PI N, Maple Grove MN 55369

PARCEL AREA: 0.06 acres, 2,530 sq ft

A-T-B: Abstract

SALE PRICE:

SALE DATA:

SALE CODE:

ASSESSED 2021, PAYABLE 2022
PROPERTY TYPE: Townhouse
HOMESTEAD: Homestead
MARKET VALUE: \$354,600
TAX TOTAL: \$4,259.14

ASSESSED 2022, PAYABLE 2023
PROPERTY TYPE: Townhouse
HOMESTEAD: Homestead
MARKET VALUE: \$424,900

Comments:

This data (i) is furnished 'AS IS' with no representation as to completeness or accuracy; (ii) is furnished with no warranty of any kind; and (iii) is not suitable for legal, engineering or surveying purposes. Hennepin County shall not be liable for any damage, injury or loss resulting from this data.

COPYRIGHT © HENNEPIN COUNTY 2022