

9612

9604

SIDEWALK

MAN

49

23ft

3ft

Zircon
in N

63ft

9604 Zircon LD
M.G.

N ↑

Maple Grove

23ft DWB

63ft in ROW

3ft from curb

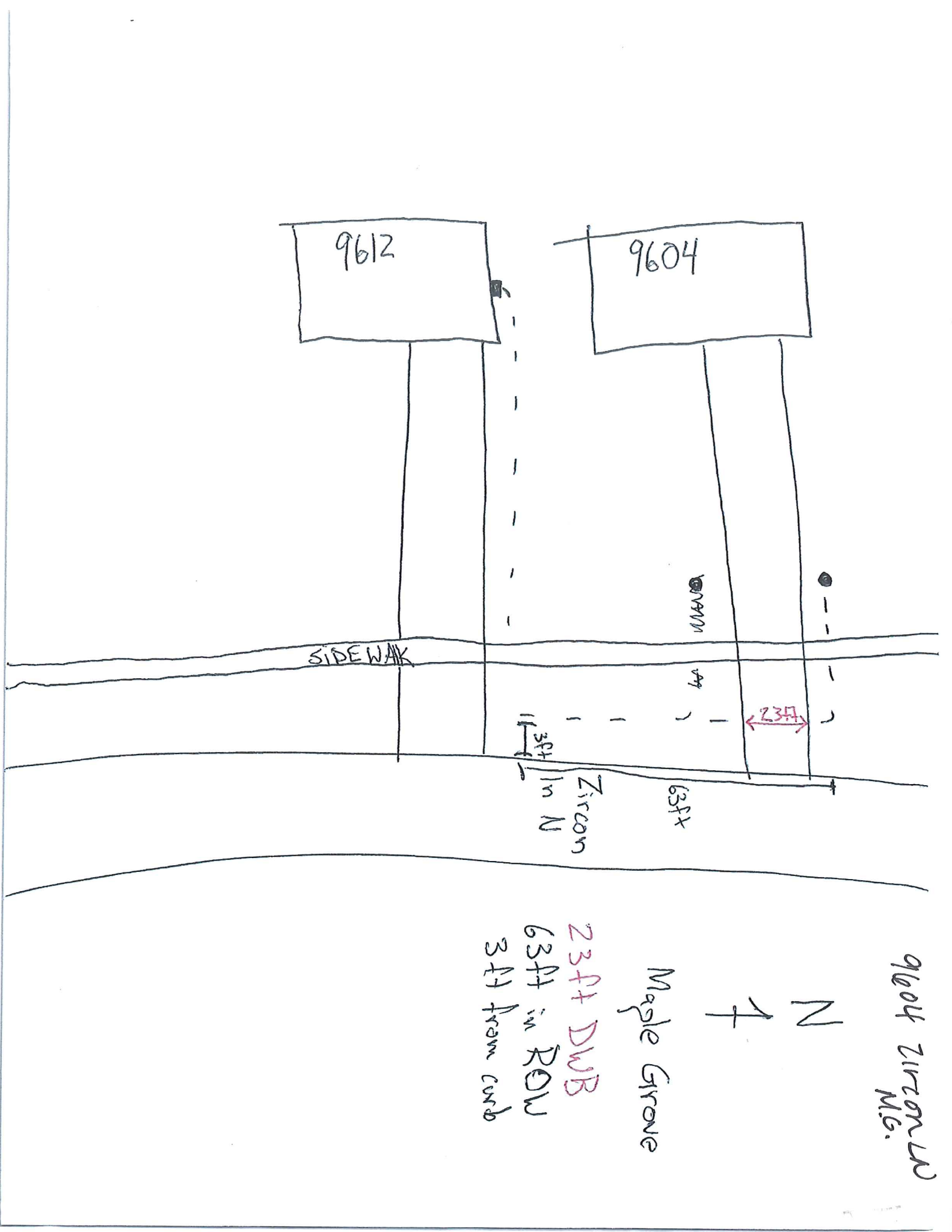



Date: 5/20/2022



PARCEL ID: 0711922320039

OWNER NAME: Joseph A St Cyr

PARCEL ADDRESS: 9604 Zircon La N, Maple Grove MN 55311

PARCEL AREA: 0.08 acres, 3,510 sq ft

A-T-B: Torrens

SALE PRICE: \$182,716

SALE DATA: 09/1998

SALE CODE: Excluded From Ratio Studies

ASSESSED 2021, PAYABLE 2022

PROPERTY TYPE: Residential

HOMESTEAD: Homestead

MARKET VALUE: \$308,500

TAX TOTAL: \$3,649.24

ASSESSED 2022, PAYABLE 2023

PROPERTY TYPE: Residential

HOMESTEAD: Homestead

MARKET VALUE: \$366,700

Comments:

This data (i) is furnished 'AS IS' with no representation as to completeness or accuracy; (ii) is furnished with no warranty of any kind; and (iii) is not suitable for legal, engineering or surveying purposes. Hennepin County shall not be liable for any damage, injury or loss resulting from this data.

COPYRIGHT © HENNEPIN COUNTY 2022