

Existing pipe & rd?

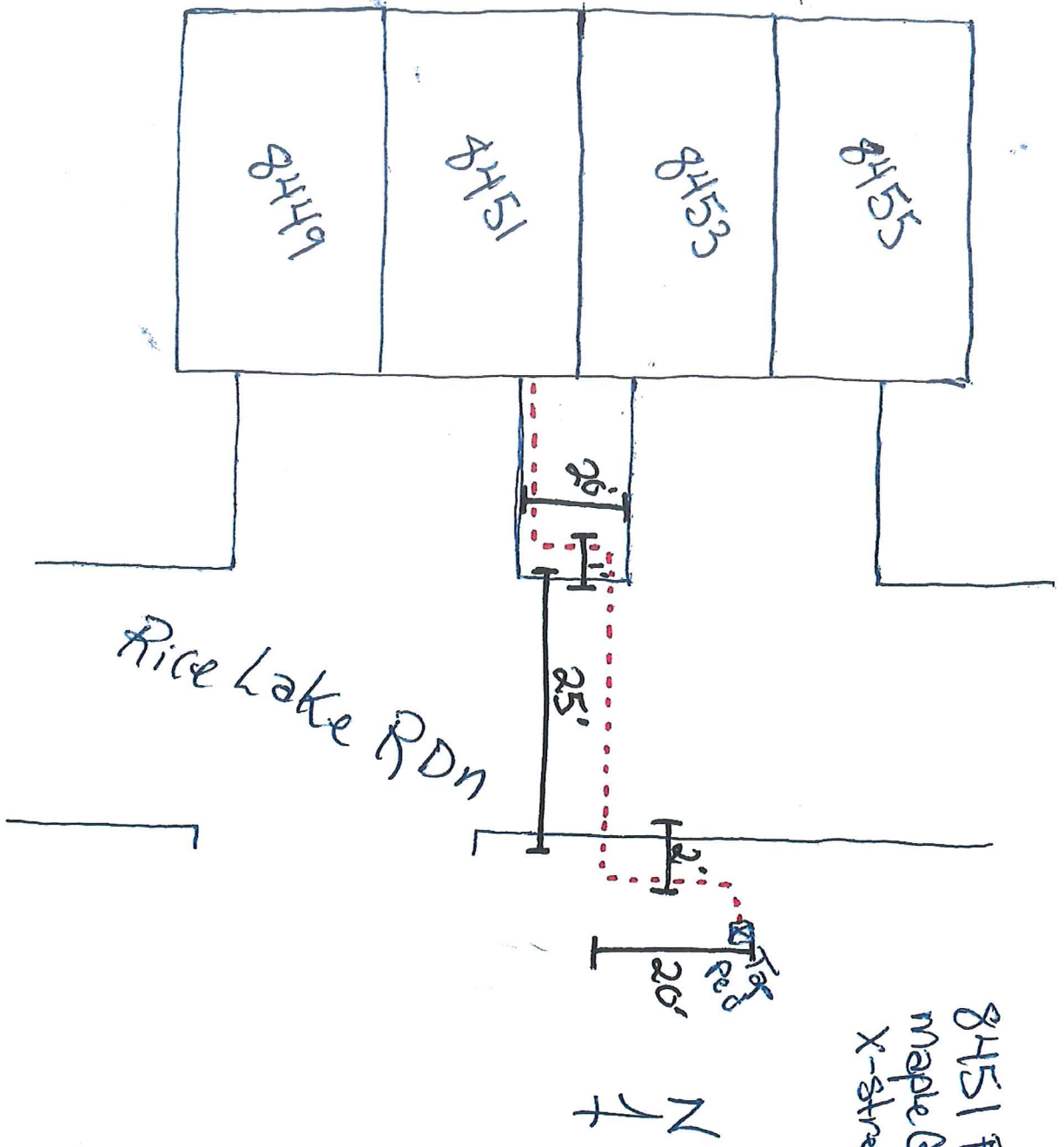

8451 Rice Lake RdN
maple Grove
X-street Maple Knollway

Rice Lake RdN

N ↑



PARCEL ID: 2211922220059

OWNER NAME: J Rutherford & G Rutherford

PARCEL ADDRESS: 8449 Rice Lake Rd N,
Maple Grove MN 55369

PARCEL AREA: 0.56 acres, 24,309 sq ft

A-T-B: Torrens

SALE PRICE: \$287,000

SALE DATA: 04/2013

SALE CODE: Warranty Deed

ASSESSED 2021, PAYABLE 2022
PROPERTY TYPE: Condominium
HOMESTEAD: Homestead
MARKET VALUE: \$402,700
TAX TOTAL: \$4,877.40

ASSESSED 2022, PAYABLE 2023
PROPERTY TYPE: Condominium
HOMESTEAD: Homestead
MARKET VALUE: \$423,900

Comments:

This data (i) is furnished 'AS IS' with no representation as to completeness or accuracy; (ii) is furnished with no warranty of any kind; and (iii) is not suitable for legal, engineering or surveying purposes. Hennepin County shall not be liable for any damage, injury or loss resulting from this data.

COPYRIGHT © HENNEPIN
COUNTY 2022