



Matchline D

Matchline E

Place small "Keep Right" (R4-7) sign on end of center delineators where two-way traffic is proposed to be on either side of the centerline delineators



Matchline E

Matchline F

Matchline G



Show how will you control southbound turning traffic from Dunkirk Lane when traffic along 105th Avenue will be controlled using flagmen?

Matchline C

Matchline D

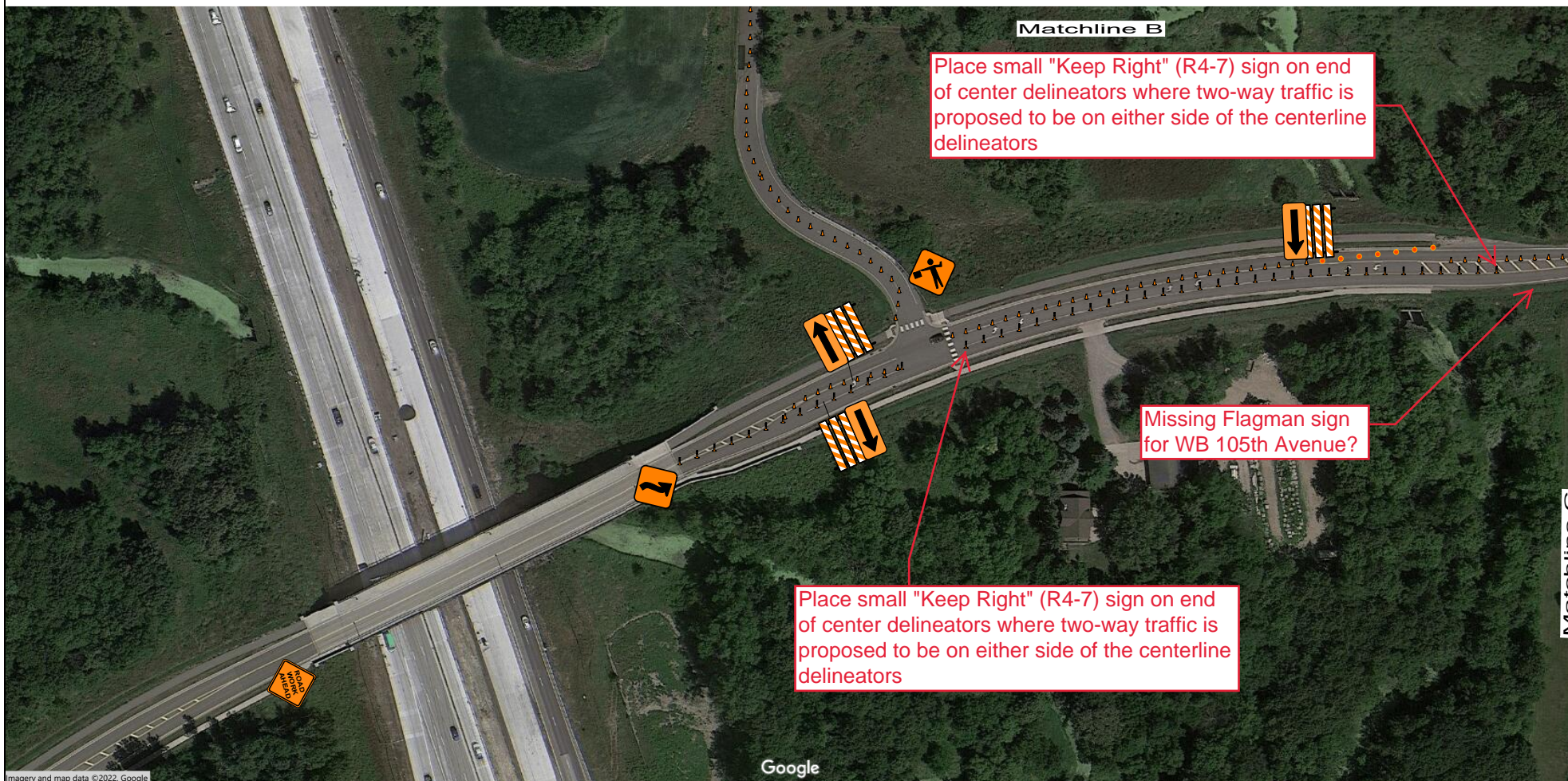

Matchline B

Place small "Keep Right" (R4-7) sign on end of center delineators where two-way traffic is proposed to be on either side of the centerline delineators

Missing Flagman sign for WB 105th Avenue?

Place small "Keep Right" (R4-7) sign on end of center delineators where two-way traffic is proposed to be on either side of the centerline delineators

Matchline C

Google

imagery and map data ©2022, Google



Matchline A

Matchline B

Google

Matchline G



Place small "Keep Right" (R4-7) sign on end of center delineators where two-way traffic is proposed to be on either side of the centerline delineators

Matchline F

Place small "Keep Right" (R4-7) signs on end of center delineators where two-way traffic is proposed to be on either side of the centerline delineators

Place small "Keep Right" (R4-7) sign on end of center delineators where two-way traffic is proposed to be on either side of the centerline delineators

