

WORK BEING DONE TO GAIN CLEARANCE FOR AGIS/FAN ATTACHMENT
 7601 W FISH LAKE RD MAPLE GROVE, MN 55311
 FEEDER: ECK062, C, 13.8KV
 MN_RLY_1399
 FAN ID: 207635
 COMMS WO: 107441236

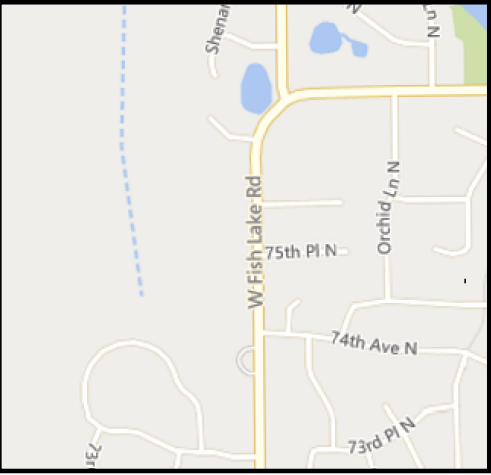

JORDAN ERICKSON
 (612) 256-8020
 JORDAN.D.ERICKSON@XCELENERGY.COM

Work Order Information	
Service Request #	: 12979041
Design Number	: 000001067831
Designer/Planner ID	: 244627
Designer/Planner Name	: Erickson, Jordan
Designer/Planner Ph #	: (612) 256-8020
Manager Approval	: _____

Joint Utility	
E: NA	G: NA
T: NA	C: NA

Design Location	
Division	: Maple Grove
County	: Hennepin
City	: Maple Grove
Address	: 7601 W FISH LAKE RD
T: 119N	R: 22W S: 28
Map #	: K52094 Permit : MAPLE GROVE

Electric	
Feeder: ECK062	Voltage: 13.8KV
Phase: C	Bkup Dev ID: NA

Gas	
System	: NA Pressure : NA
Size	: NA Material : NA
Dead End	: NA

Work Order # :
 Date: 03/17/2022
 Sketch: 1 Of 1 Sketch Data
 Scale: 1" equals 50'

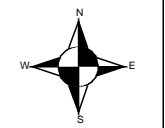

CONSTRUCTION USE ONLY

NO CHANGES (BUILT AS DESIGNED)
 CHANGES MADE AS INDICATED
 (ALL URD MUST HAVE ACTUAL MEASUREMENTS FROM THE FIELD SITE)

RFO _____
 FOREMAN _____ DATE _____
 TEAM LEADER _____

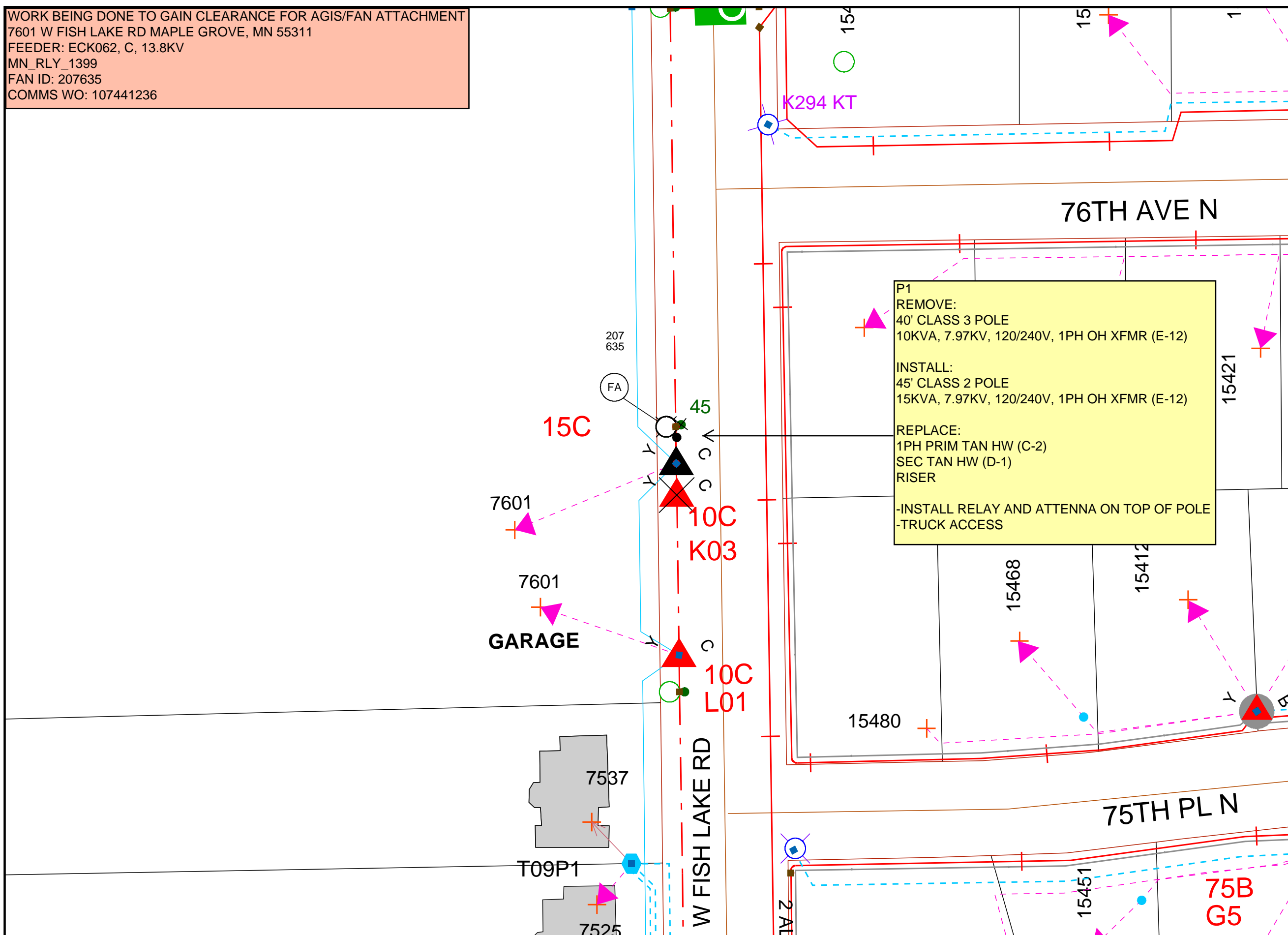

DISCLAIMER: THERE ARE NO REPRESENTATIONS OR WARRANTIES (EXPRESS OR IMPLIED) ABOUT THE ACCURACY OF THIS PRINT. THIS PRINT IS PROVIDED WITH NO CLAIM AS TO PRINT COMPLETENESS, TIMELINESS, ACCURACY OF CONTENT OR USEFULNESS. STATE LAW REQUIRES ANYONE DIGGING, GRADING OR EXCAVATING TO OBTAIN A PRIOR FIELD LOCATE OF ALL UTILITIES. THIS PRINT DOES NOT DISCHARGE THIS REQUIREMENT OR ANY OTHER REQUIREMENT. THE COMPANY AND ITS AFFILIATES ASSUME NO LEGAL RESPONSIBILITY OR LIABILITY FOR THE RECIPIENT'S USE (OR ANY OTHER PARTIES' USE) OF THE PRINT, INCLUDING THE RECIPIENT'S INTENDED PURPOSE IN USING THE PRINT. NO COMPANY EMPLOYEE OR OTHER PARTY HAS BEEN AUTHORIZED TO PROVIDE THIS PRINT FOR PLANNING OR ESTIMATING PURPOSES; RELY ON THIS PRINT AT YOUR OWN RISK. BY ACCEPTING THIS PRINT, THE RECIPIENT & ANY OTHER PARTY RECEIVING A COPY OF THE PRINT ACKNOWLEDGES AND AGREES TO THIS DISCLAIMER. For All Field Locates Call 811

Lake Rd

15460

76th Ave N

76th Ave

W Fish Lake Rd

15475



The Honey Hut

POLE TO BE
REPLACED

