

102294613
M52900 MAPLE GROVE

ONE CALL:
Hennepin
*SE32 T119/R22
* = this Page

LEGEND:
 ACTIVE
 DESIGNED
 PROPOSED
 ABANDONED
 ABANDONED

Interruptible
 Existing
 Normal
 Future
 Proposed

Address: 6329 Yuma Ln N
 Customer: Ridge at Elm Creek
 Contact Person: Danny Barrett
 Contact Phone: 612-222-5051
 Sales Rep: Grant Dhein
 Sales Rep Phone: 612-861-8455
 Construction Hotline: 612-321-5310
 Copies To Pipeline Integrity: No
 Curb Valve: No
 Copies to Corrosion: No
 Corrosion Approval: N/A
 Follow Internal Pipe Sampling Requirements? No
 GFIP#: N/A
 Permits: Yes - City Of Maple Grove
 Requested Install Date: 04/24/2022
 Approval: *Tracie Killion*

PROJECT DESCRIPTION:
ELM CREEK POOL HOUSE

DESIGNER: Joe Evert
PHONE #: 612-321-5030
DRAWN BY: Joe Evert
DESIGN DATE: 3/25/2022

Revised Print
 Destroy All Others
 Revision History
 Date:
 Description:
 Design Approval:

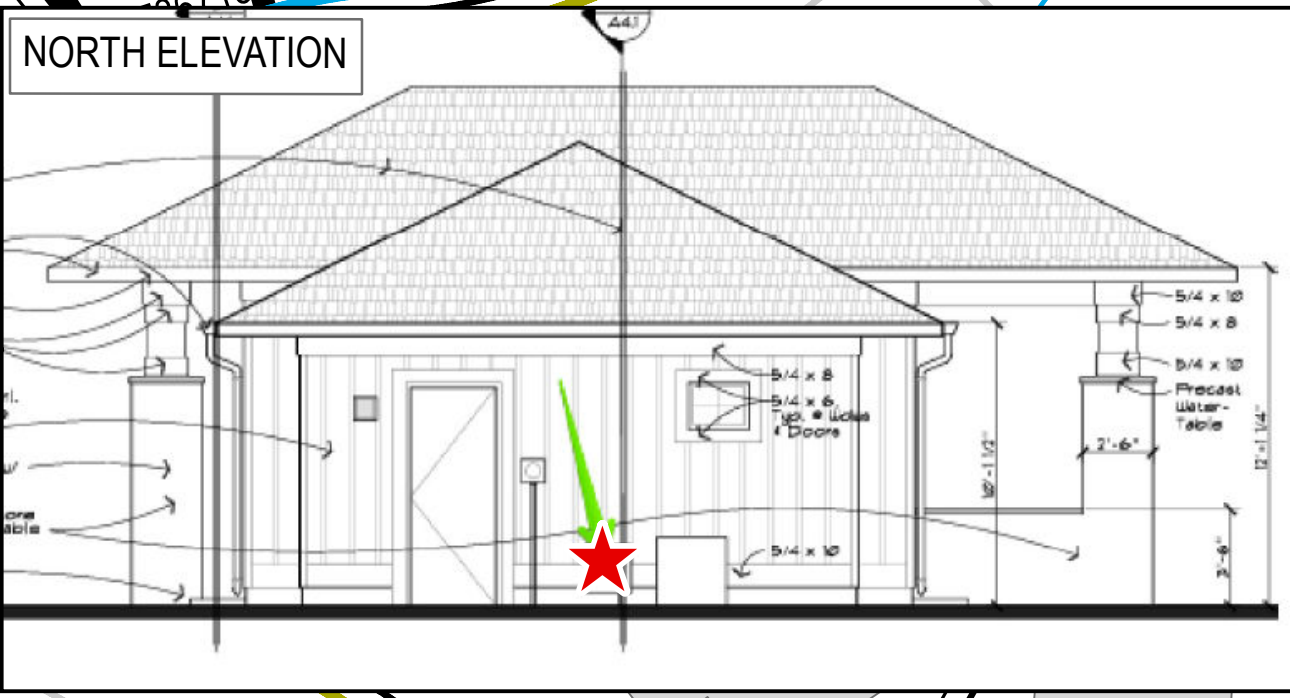

M/I METER WO# 102294610
 INSTALL a 425TC OUTSIDE METERSET (CL-6) (LOAD: 720cfh) with a 3/4" B42R REGULATOR at 2PSI with a 3/16" ORIFICE.
 METERSET EQUIP# 15725802

SERVICE WO# 102294613
 INSTALL a 2" X 1-1/4" IPS PE SVC TEE with a .80" TAP.
 INSTALL a 2" IPS EFV - 5500 SERIES 1-1/4" ASSEMBLY IN BLVD.
 INSTALL 75' of 1-1/4" IPS PE, CL-6 SVC LINE with a 1-1/4" MPT x 1-1/4" IPS ANODELESS RISER, with BYPASS, with SLEEVE.
 SERVICE EQUIP# 70286424

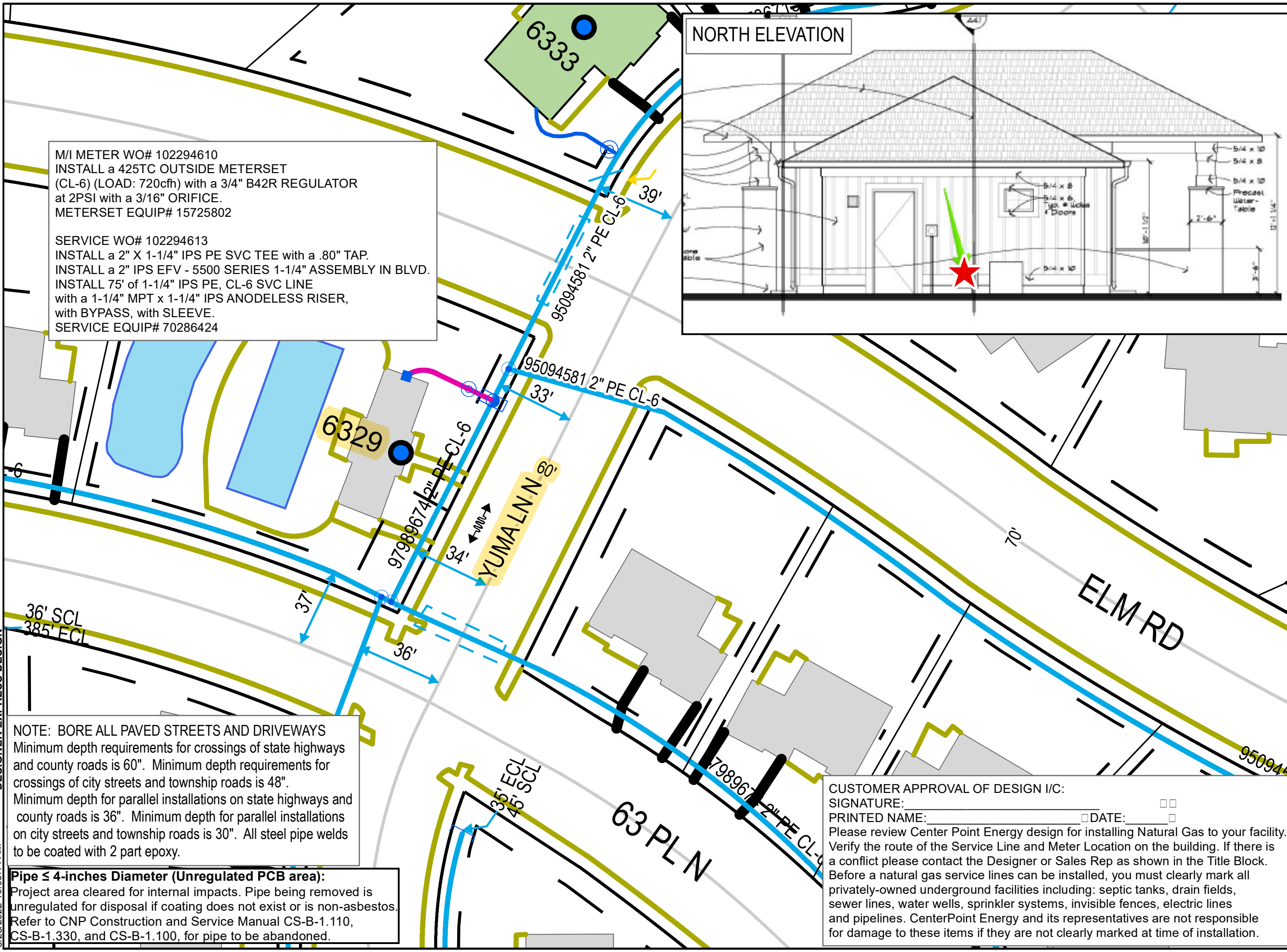

DESIGNER EXPRESS DESIGN
3/25/2022 10:08:14 AM

NOTE: BORE ALL PAVED STREETS AND DRIVEWAYS
 Minimum depth requirements for crossings of state highways and county roads is 60". Minimum depth requirements for crossings of city streets and township roads is 48".
 Minimum depth for parallel installations on state highways and county roads is 36". Minimum depth for parallel installations on city streets and township roads is 30". All steel pipe welds to be coated with 2 part epoxy.

Pipe ≤ 4-inches Diameter (Unregulated PCB area):
 Project area cleared for internal impacts. Pipe being removed is unregulated for disposal if coating does not exist or is non-asbestos. Refer to CNP Construction and Service Manual CS-B-1.110, CS-B-1.330, and CS-B-1.100, for pipe to be abandoned.

CUSTOMER APPROVAL OF DESIGN I/C:
 SIGNATURE: _____ DATE: _____
 PRINTED NAME: _____ DATE: _____
 Please review Center Point Energy design for installing Natural Gas to your facility. Verify the route of the Service Line and Meter Location on the building. If there is a conflict please contact the Designer or Sales Rep as shown in the Title Block. Before a natural gas service lines can be installed, you must clearly mark all privately-owned underground facilities including: septic tanks, drain fields, sewer lines, water wells, sprinkler systems, invisible fences, electric lines and pipelines. CenterPoint Energy and its representatives are not responsible for damage to these items if they are not clearly marked at time of installation.