

8767 PEONY LN, MAPLE GROVE, MN  
 FEEDER: ECK322 /C/7.97KV  
 MN\_AP\_362  
 FAN\_ID: 207147  
 COMMS WO: 107441193

WORK BEING DONE TO GAIN CLEARANCE  
 FOR AGIS/FAN ATTACHMENT

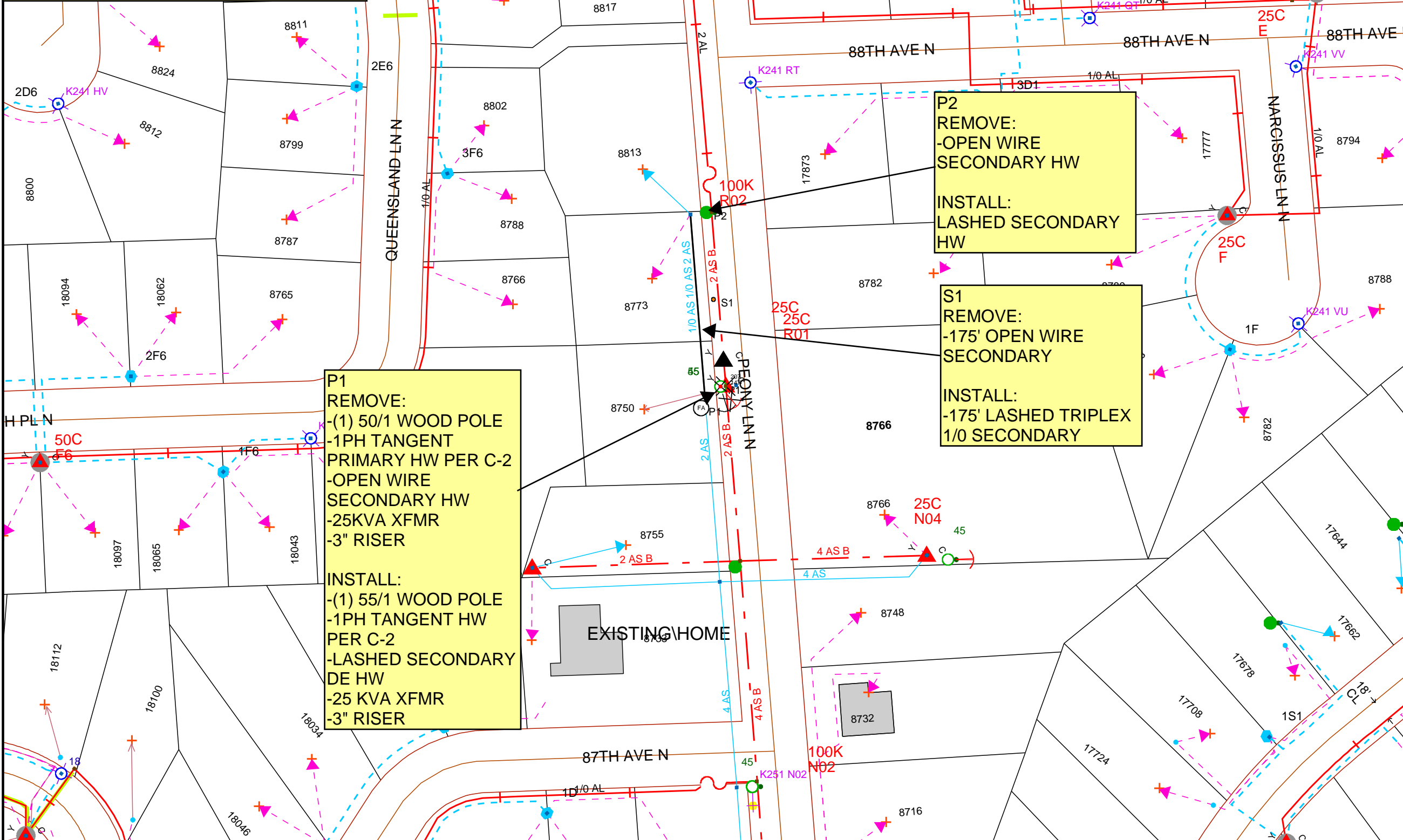

**P1**  
 REMOVE:  
 -(1) 50/1 WOOD POLE  
 -1PH TANGENT  
 PRIMARY HW PER C-2  
 -OPEN WIRE  
 SECONDARY HW  
 -25KVA XFMR  
 -3" RISER

INSTALL:  
 -(1) 55/1 WOOD POLE  
 -1PH TANGENT HW  
 PER C-2  
 -LASHED SECONDARY  
 DE HW  
 -25 KVA XFMR  
 -3" RISER

**P2**  
 REMOVE:  
 -OPEN WIRE  
 SECONDARY HW

INSTALL:  
 LASHED SECONDARY  
 HW

**S1**  
 REMOVE:  
 -175' OPEN WIRE  
 SECONDARY

INSTALL:  
 -175' LASHED TRIPLEX  
 1/0 SECONDARY



DESIGNER:  
 JOANTHON VANNULAND  
 (303) 416-2468  
 JONATHON.VANNULAND@XCELENERGY.COM

Work Order Information	
Service Request #	: 12979052
Design Number	: 000001068001
Designer/Planner ID	: 243178
Designer/Planner Name	: Van Nuland, Jonathon
Designer/Planner Ph #	: (000) 000-0000
Manager Approval	: _____

Joint Utility	
E:	G:
T:	C:

Design Location	
Division	: Maple Grove
County	: Hennepin
City	: Maple Grove
Address	: 8767 PEONY LN
T: 119N	R: 22W S: 18
Map #	: K52041 Permit : _____

Electric	
Feeder: ECK322	Voltage: 7.97KV
Phase: C	Bkup Dev ID: _____

Gas	
System	: N/A Pressure : N/A
Size	: N/A Material : N/A
Dead End	: N/A

Work Order # : \_\_\_\_\_  
 Date: 03/23/2022  
 Sketch: 1 Of 1 Sketch Data  
 Scale: 1" equals 100'



**CONSTRUCTION USE ONLY**

NO CHANGES (BUILT AS DESIGNED)  
 CHANGES MADE AS INDICATED  
 (ALL URD MUST HAVE ACTUAL MEASUREMENTS FROM THE FIELD SITE)

RFO \_\_\_\_\_  
 FOREMAN \_\_\_\_\_ DATE \_\_\_\_\_  
 TEAM LEADER \_\_\_\_\_

DISCLAIMER: THERE ARE NO REPRESENTATIONS OR WARRANTIES (EXPRESS OR IMPLIED) ABOUT THE ACCURACY OF THIS PRINT. THIS PRINT IS PROVIDED WITH NO CLAIM AS TO PRINT COMPLETENESS, TIMELINESS, ACCURACY OF CONTENT OR USEFULNESS. STATE LAW REQUIRES ANYONE DIGGING, GRADING OR EXCAVATING TO OBTAIN A PRIOR FIELD LOCATE OF ALL UTILITIES. THIS PRINT DOES NOT DISCHARGE THIS REQUIREMENT OR ANY OTHER REQUIREMENT. THE COMPANY AND ITS AFFILIATES ASSUME NO LEGAL RESPONSIBILITY OR LIABILITY FOR THE RECIPIENT'S USE (OR ANY OTHER PARTIES' USE) OF THE PRINT, INCLUDING THE RECIPIENT'S INTENDED PURPOSE IN USING THE PRINT. NO COMPANY EMPLOYEE OR OTHER PARTY HAS BEEN AUTHORIZED TO PROVIDE THIS PRINT FOR PLANNING OR ESTIMATING PURPOSES; RELY ON THIS PRINT AT YOUR OWN RISK. BY ACCEPTING THIS PRINT, THE RECIPIENT & ANY OTHER PARTY RECEIVING A COPY OF THE PRINT ACKNOWLEDGES AND AGREES TO THIS DISCLAIMER. For All Field Locates Call 811

THIS DOCUMENT IS XCEL ENERGY CONFIDENTIALS AND PROPRIETARY INFORMATION AND MAY NOT BE REPRODUCED IN WHOLE, OR IN PART, NOR MAY ANY OF THE INFORMATION CONTAINED HEREIN BE DISCLOSED WITHOUT THE CONSENT OF XCEL ENERGY. CONFIDENTIALS AND PROPRIETARY INFORMATION © 2019 XCEL ENERGY INC. | XCEL ENERGY IS REGISTERED TRADEMARK OF XCEL ENERGY INC