

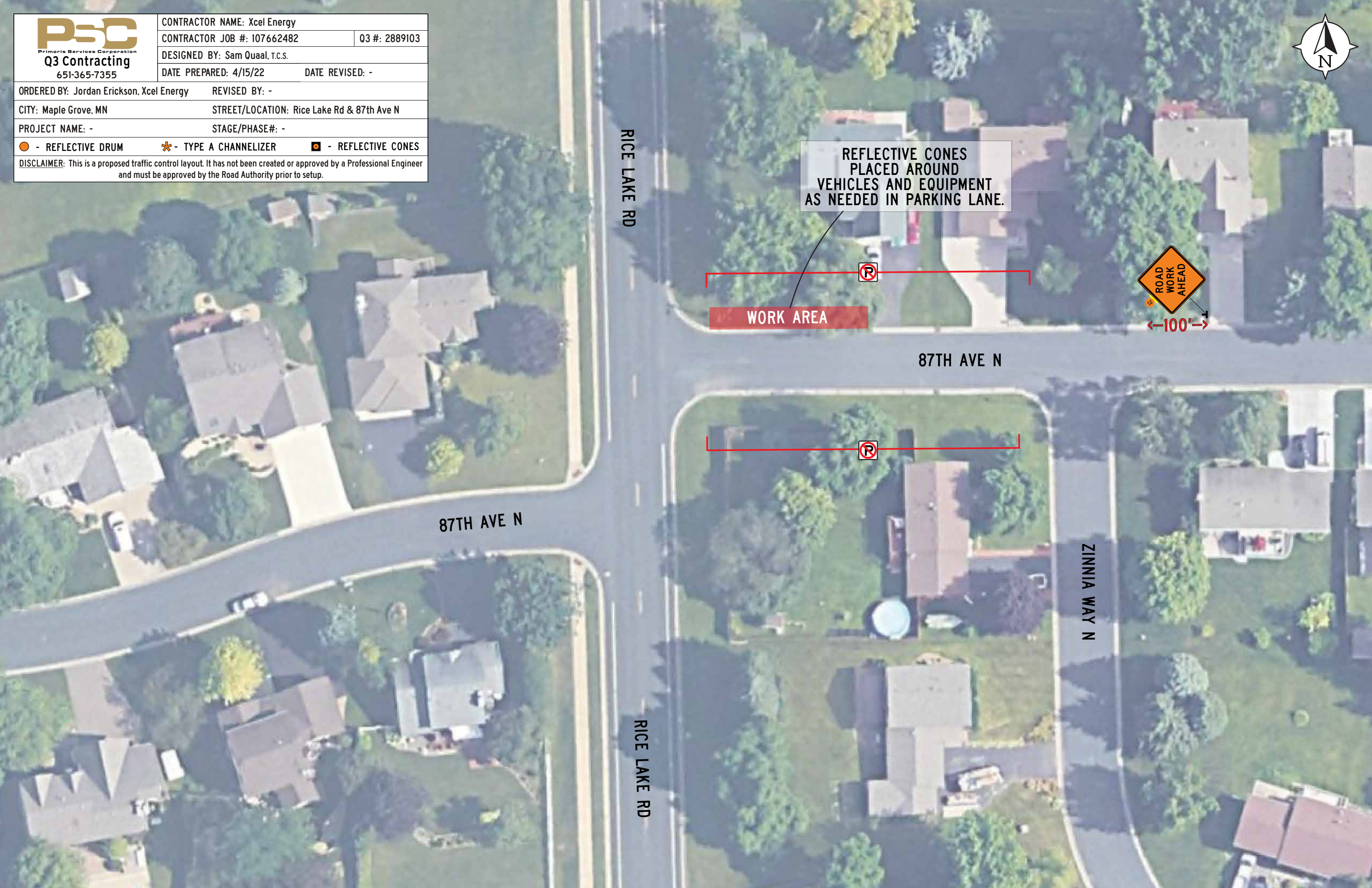

**Q3 Contracting**

651-365-7355

CONTRACTOR NAME: Xcel Energy	
CONTRACTOR JOB #: 107662482	Q3 #: 2889103
DESIGNED BY: Sam Quaal, T.C.S.	
DATE PREPARED: 4/15/22	DATE REVISED: -
ORDERED BY: Jordan Erickson, Xcel Energy	REVISED BY: -
CITY: Maple Grove, MN	STREET/LOCATION: Rice Lake Rd & 87th Ave N
PROJECT NAME: -	STAGE/PHASE#: -
● - REFLECTIVE DRUM	* - TYPE A CHANNELIZER
■ - REFLECTIVE CONES	
DISCLAIMER: This is a proposed traffic control layout. It has not been created or approved by a Professional Engineer and must be approved by the Road Authority prior to setup.	



RICE LAKE RD

REFLECTIVE CONES  
PLACED AROUND  
VEHICLES AND EQUIPMENT  
AS NEEDED IN PARKING LANE.

WORK AREA



←100'→

87TH AVE N

87TH AVE N

ZINNIA WAY N

RICE LAKE RD