

WORK BEING DONE TO GAIN CLEARANCE FOR AGIS/FAN ATTACHMENT
 13840 87TH AVE N MAPLE GROVE, MN 55369
 FEEDER: ECK063, B, 13.4KV
 MN_RLY_1388
 FAN ID: 207624
 COMMS WO: 107441233

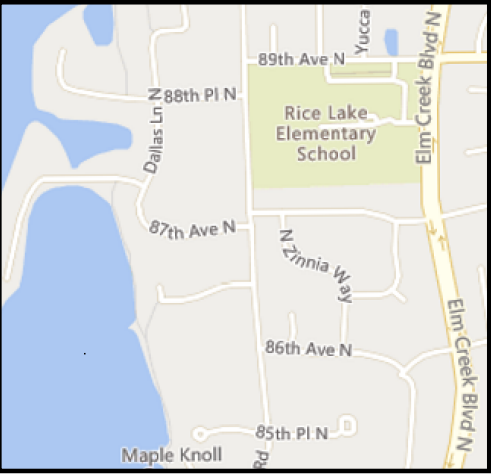

JORDAN ERICKSON
 (612) 256-8020
 JORDAN.D.ERICKSON@XCELENERGY.COM

Work Order Information	
Service Request #	: 12979042
Design Number	: 000001067951
Designer/Planner ID	: 244627
Designer/Planner Name	: Erickson, Jordan
Designer/Planner Ph #	: (612) 256-8020
Manager Approval	: _____

Joint Utility	
E: NA	G: NA
T: NA	C: NA

Design Location	
Division	: Maple Grove
County	: Hennepin
City	: Maple Grove
Address	: 13840 87TH AVE N
T: 119N	R: 22W S: 15
Map #	: K52056 Permit : MAPLE GROVE

Electric	
Feeder: ECK063	Voltage: 13.8KV
Phase: B	Bkup Dev ID: NA

Gas	
System	: NA Pressure : NA
Size	: NA Material : NA
Dead End	: NA

Work Order # :
 Date: 03/18/2022
 Sketch: 1 Of 1 Sketch Data
 Scale: 1" equals 50'

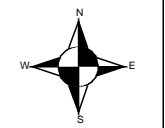

CONSTRUCTION USE ONLY

NO CHANGES (BUILT AS DESIGNED)
 CHANGES MADE AS INDICATED
 (ALL URD MUST HAVE ACTUAL MEASUREMENTS FROM THE FIELD SITE)

RFO _____
 FOREMAN _____ DATE _____
 TEAM LEADER _____

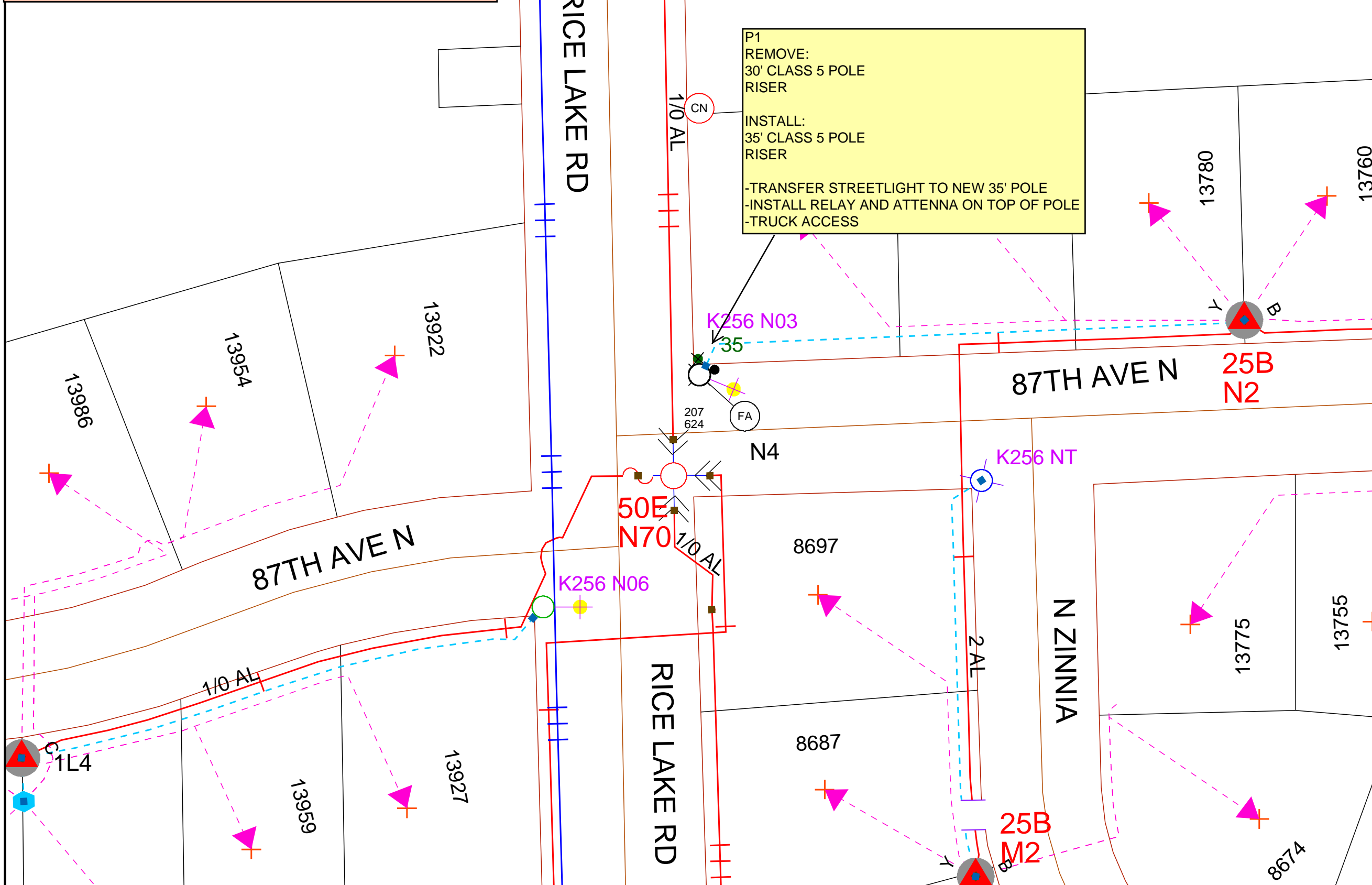

P1 REMOVE:
 30' CLASS 5 POLE RISER

INSTALL:
 35' CLASS 5 POLE RISER

-TRANSFER STREETLIGHT TO NEW 35' POLE
 -INSTALL RELAY AND ANTENNA ON TOP OF POLE
 -TRUCK ACCESS

DISCLAIMER: THERE ARE NO REPRESENTATIONS OR WARRANTIES (EXPRESS OR IMPLIED) ABOUT THE ACCURACY OF THIS PRINT. THIS PRINT IS PROVIDED WITH NO CLAIM AS TO PRINT COMPLETENESS, TIMELINESS, ACCURACY OF CONTENT OR USEFULNESS. STATE LAW REQUIRES ANYONE DIGGING, GRADING OR EXCAVATING TO OBTAIN A PRIOR FIELD LOCATE OF ALL UTILITIES. THIS PRINT DOES NOT DISCHARGE THIS REQUIREMENT OR ANY OTHER REQUIREMENT. THE COMPANY AND ITS AFFILIATES ASSUME NO LEGAL RESPONSIBILITY OR LIABILITY FOR THE RECIPIENT'S USE (OR ANY OTHER PARTIES' USE) OF THE PRINT, INCLUDING THE RECIPIENT'S INTENDED PURPOSE IN USING THE PRINT. NO COMPANY EMPLOYEE OR OTHER PARTY HAS BEEN AUTHORIZED TO PROVIDE THIS PRINT FOR PLANNING OR ESTIMATING PURPOSES; RELY ON THIS PRINT AT YOUR OWN RISK. BY ACCEPTING THIS PRINT, THE RECIPIENT & ANY OTHER PARTY RECEIVING A COPY OF THE PRINT ACKNOWLEDGES AND AGREES TO THIS DISCLAIMER. For All Field Locates Call 811

THIS DOCUMENT IS XCEL ENERGY CONFIDENTIALS AND PROPRIETARY INFORMATION AND MAY NOT BE REPRODUCED IN WHOLE, OR IN PART, NOR MAY ANY OF THE INFORMATION CONTAINED HEREIN BE DISCLOSED WITHOUT THE CONSENT OF XCEL ENERGY. CONFIDENTIALS AND PROPRIETARY INFORMATION © 2019 XCEL ENERGY INC. | XCEL ENERGY IS REGISTERED TRADEMARK OF XCEL ENERGY INC.

Rice Lake Rd



13840 87th Ave N,
Maple Grove, MN 55369

87th Ave N

87th Ave N

POLE TO BE
REPLACED

N Zimnia Way

87th Ave N

87th Ave N

Rice Lake Rd