

**CenturyLink BSW Order/Maintenance Work Authorization**

Company	Exchange Name MPGVMNXA	Service Order#	
Work Activity	Fiber-Buried	Capital	Y
Customer Name	J R Stevenson	Phone#	(763) 493-5099
Address	9807 103rd Ave N	One Call Ticket#	
City & Zip	Minneapolis, MN		
Location/Directions			

Description of Work or Special Instructions: Plow 100 ft of fiber from ped to nid. 60 ft right of way bore required.

Converting customer from copper to fiber. Place drop near power meter

Held Order	N	Permit:	Y	Bore:	Y	CBR#	
------------	---	---------	---	-------	---	------	--

Tech Name and Tech #	Don Evans	Employee Contact#	6124303133
----------------------	-----------	-------------------	------------

Sketch (Include Cntr Line & Pedestal)	Material/Labor Units		Footage/Quantity	Comments
	Description	Notes		
Cntr Line foot	SEB3-22	BSW-3 & plow plcmt		
	SEB3-22T	BSW-3 & hand dig plcmt		
Ped#	4349044	SEPCUTOVER		
Parish/County	BM83	BSW guard at house	1	
	XXSEB-GL	Remove temp drop		Footage when temp can't be re-used
Township:	BM61(1.25)SEB	BSW Bore footage	60	
Section	SEBO PER FT LBR	Fiber & plow plcmt	100	
Range	SEBO PER FT LBR T	Fiber & hand dig plcmt		
	SEB6-22	BSW-6 & plow plcmt		
	BM2(5/8)(8)	Ground Rod		
	SEBO-COIL	Fiber Coil		Coil excess on Fiber drop add 1 unit
	Permit	Permit	1	Any placement within the ROW requires a permit
Nearest cross st.	Lancaster Ln N	Plat Page		Map#

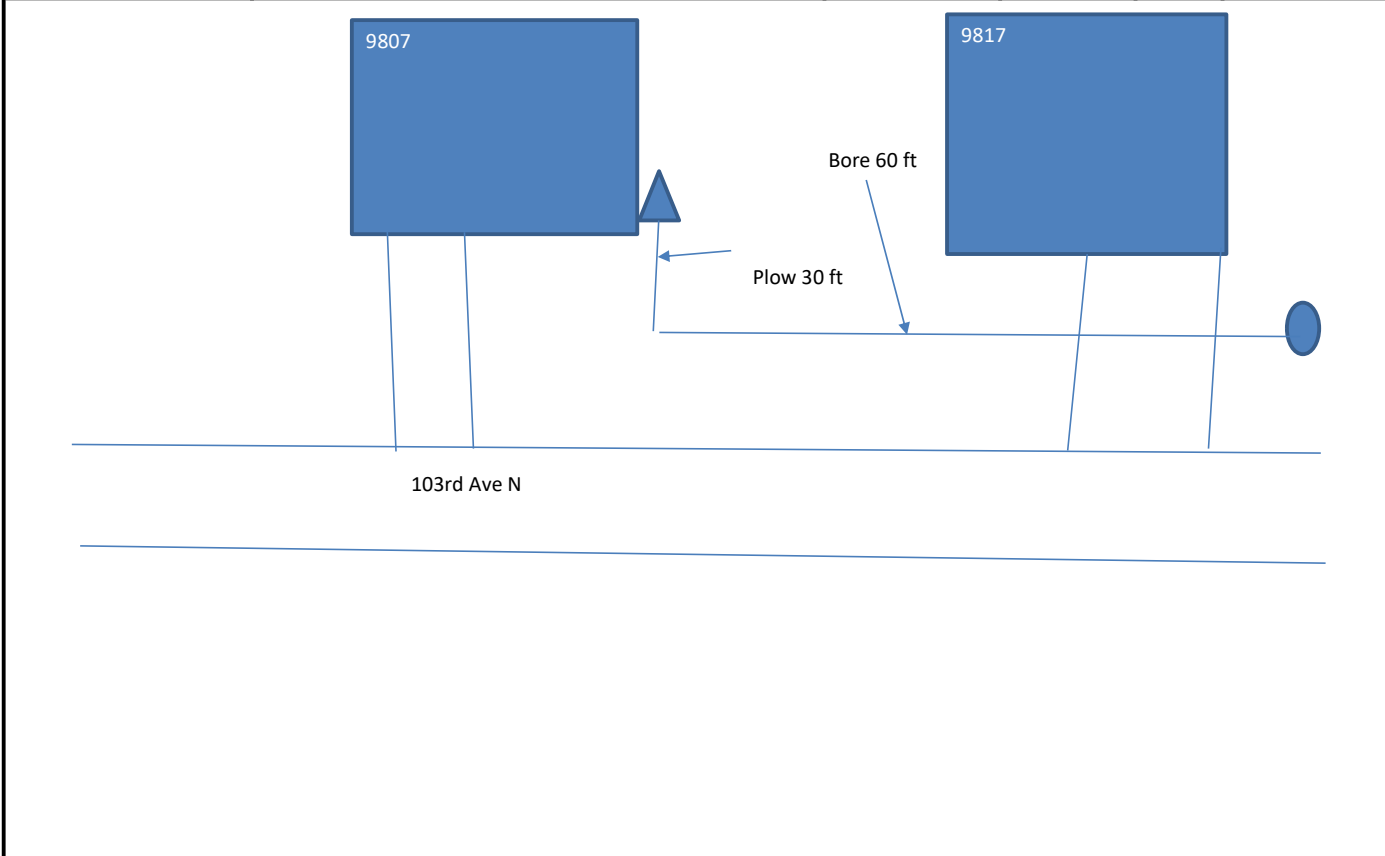

Originated By: Don Evans	Date: 2/7/22	Completed By: _____	Date: _____
Authorized By: (SRO) _____	Date: _____	Inspected By: _____	Date: _____
Authorized By: (MRO) _____	Date: _____	_____	_____

1. Distance of the bury in Right-of-Way	3. Distance to the nearest intersection
2. Distance from the terminal to the centerline	4. Nearest State Hwy mile marker