











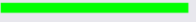

Maple Grove (73rd Ave)
 _Fiber and Coax
 11200 73rd Ave N.
 Maple Grove, MN 55369
JB0000938928
 Node: MNMPGR057
 Legacy: DB82AC

| | |
|---------------------------------------|---|
| Green Lin = New Underground Placement |  |
| Yellow Line = Existing Conduit |  |
| Blue Line = Aerial Placement |  |
| New Fiber Vault |  |
| Existing Fiber Vault |  |
| New Pedestal |  |
| Existing Pedestal |  |



Maple Grove (73rd Ave)
 _Fiber and Coax
 11200 73rd Ave N.
 Maple Grove, MN 55369
JB0000938928
 Node: MNMPGR057
 Legacy: DB82AC

| | |
|---------------------------------------|---|
| Green Lin = New Underground Placement |  |
| Yellow Line = Existing Conduit |  |
| Blue Line = Aerial Placement |  |
| New Fiber Vault |  |
| Existing Fiber Vault |  |
| New Pedestal |  |
| Existing Pedestal |  |



NOTES:

- ① The minimum paved lane width from channelizing devices to edge of pavement or outside edge of paved shoulder or face of curb shall be 10 feet.
- ② Parking, stopping, and left turning movements may be prohibited along the work space and taper. Reduce spacing of channelizing devices as needed in order to prevent turns.
- ③ The LANE CLOSED sign and/or Reverse Curve sign may be omitted when the posted speed limit is 40 mph or less.

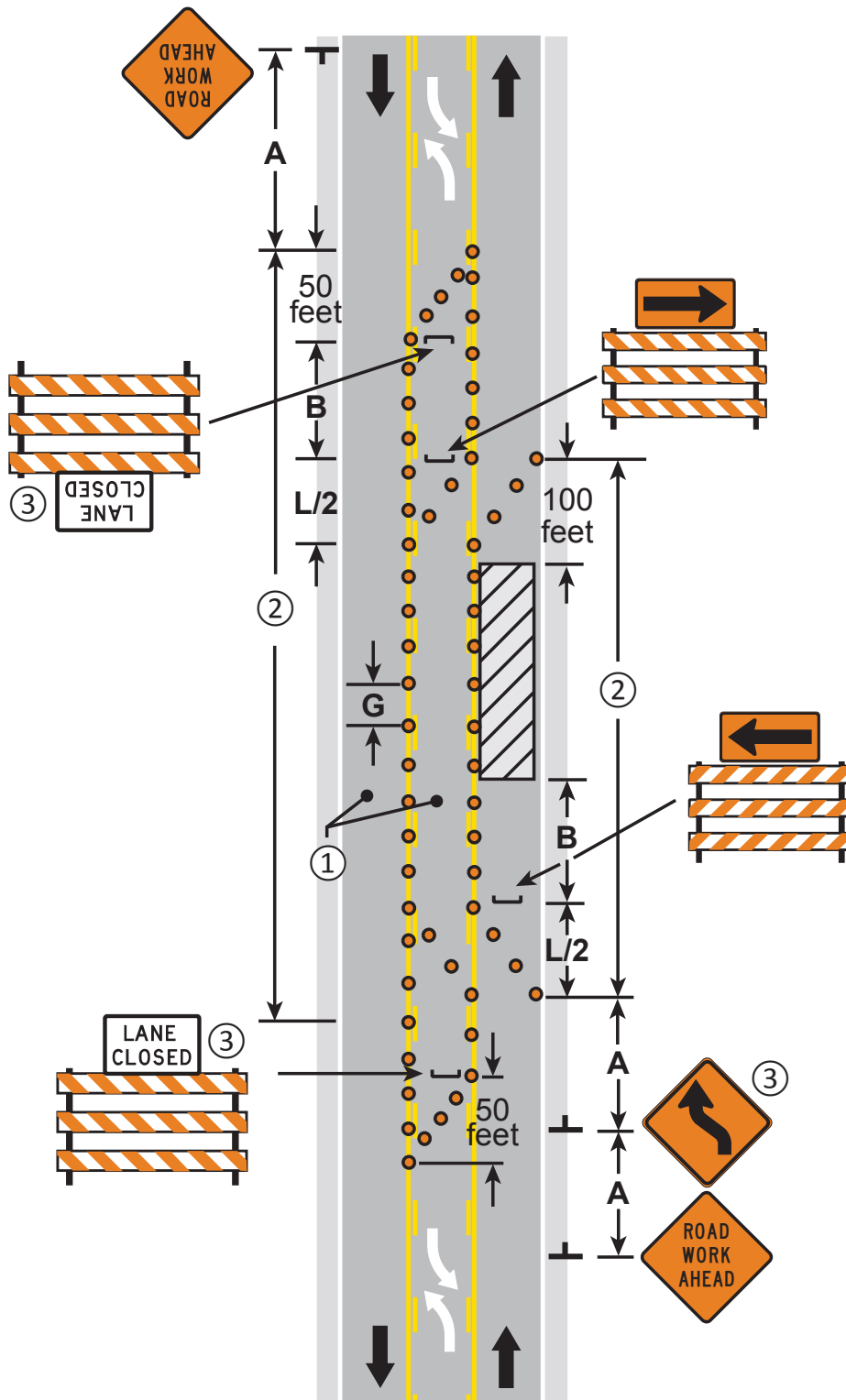

**LANE CLOSURE - 3 Lane Section
TWO-WAY CONTINUOUS LEFT TURN LANE**

3 DAYS or LESS

6K-38

LAYOUT 38

NOTES:

1. Contact the appropriate road authority for signal timing modifications before beginning work at any signalized intersection.
- ② Optional R3-1, R3-2, or R3-18 signs may be placed on sign stand or top of barricades on side closest to traffic. Signs are required if turns are prohibited.

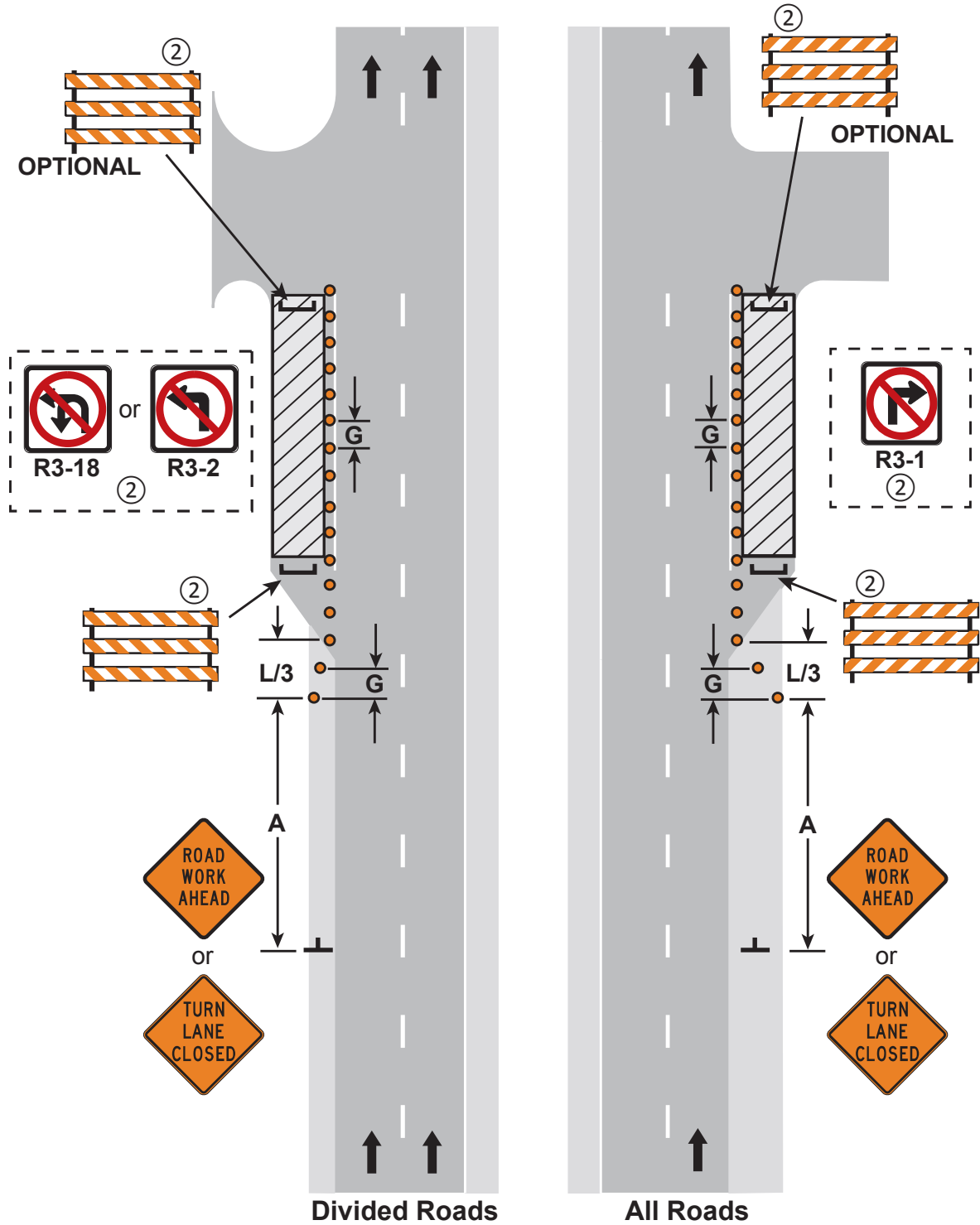

TURN LANE CLOSURES

3 DAYS or LESS

LAYOUT 33

NOTES:

- ① The Flashing Arrow Board shall be used where the posted speed limit is 45 mph or greater, and shall be placed on the shoulder. If there is no shoulder, or the shoulder is too narrow, place at the end of the taper in lieu of the Type III barricade assembly.
- ② The RIGHT LANE CLOSED sign and/or LANE CLOSED sign may be omitted when the posted speed limit is 40 mph or less.
3. If there is a shoulder, close the shoulder using a shoulder taper.

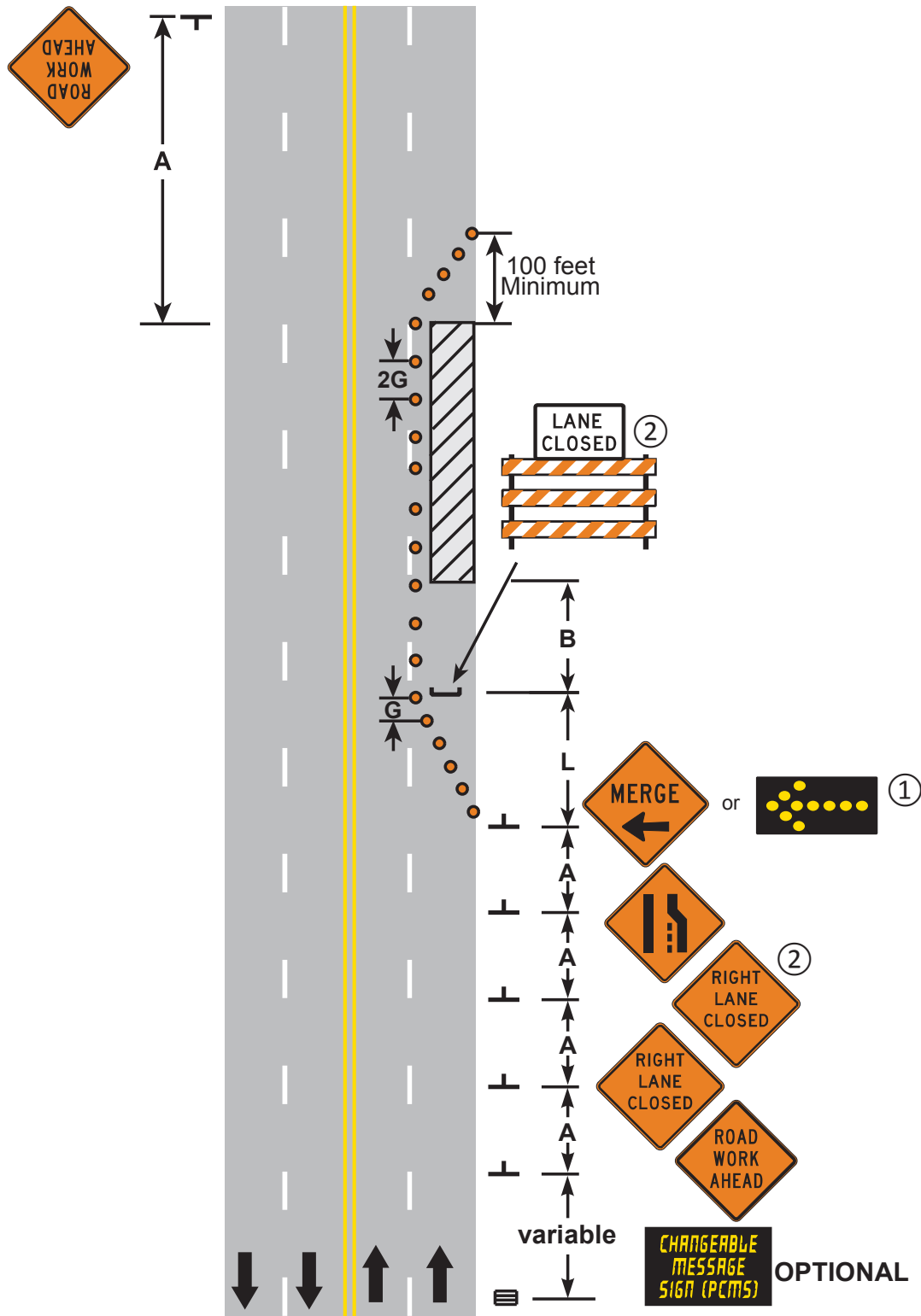

**RIGHT LANE CLOSURE
MULTI-LANE UNDIVIDED ROAD**

3 DAYS or LESS

6K-42

LAYOUT 42