

CenturyLink BSW Order/Maintenance Work Authorization

Company	Exchange Name	MPGVMNXA	Service Order#
Work Activity	Fiber-Buried	Capital	Y
Customer Name	Dawn Kuhlman	Phone#	(100) 031-5340
Address	8138 Arrowwood Ln N	One Call Ticket#	
City & Zip	Maple Grove MN		
Location/Directions			
Description of Work or Special Instructions	Plow 100 ft of fiber from ped to nid. 50 ft right of way bore required		

Held Order	N	Permit:	Y	Bore:	Y	CBR#	6124810433
Tech Name and Tech #	Don Evans		Employee Contact#	6124303133			

Sketch (Include Cntr Line & Pedestal)	Material/Labor Units		Footage/Quantity	Comments
	Description	Notes		
Cntr Line foot	SEB3-22	BSW-3 & plow plcmt		
	SEB3-22T	BSW-3 & hand dig plcmt		
Ped#	AOLF0	SEPCUTOVER	1	
Parish/County	BM83	BSW guard at house	1	
	XXSEB-GL	Remove temp drop	1	Footage when temp can't be re-used
Township:	BM61(1.25)SEB	BSW Bore footage	50	
Section	SEBO PER FT LBR	Fiber & plow plcmt	100	
Range	SEBO PER FT LBR T	Fiber & hand dig plcmt		
	SEB6-22	BSW-6 & plow plcmt		
	BM2(5/8)(8)	Ground Rod		
	SEBO-COIL	Fiber Coil	1	Coil excess on Fiber drop add 1 unit
	Permit	Permit	1	Any placement within the ROW requires a permit
Nearest cross st.	Marks Ave NE		Plat Page	Map#

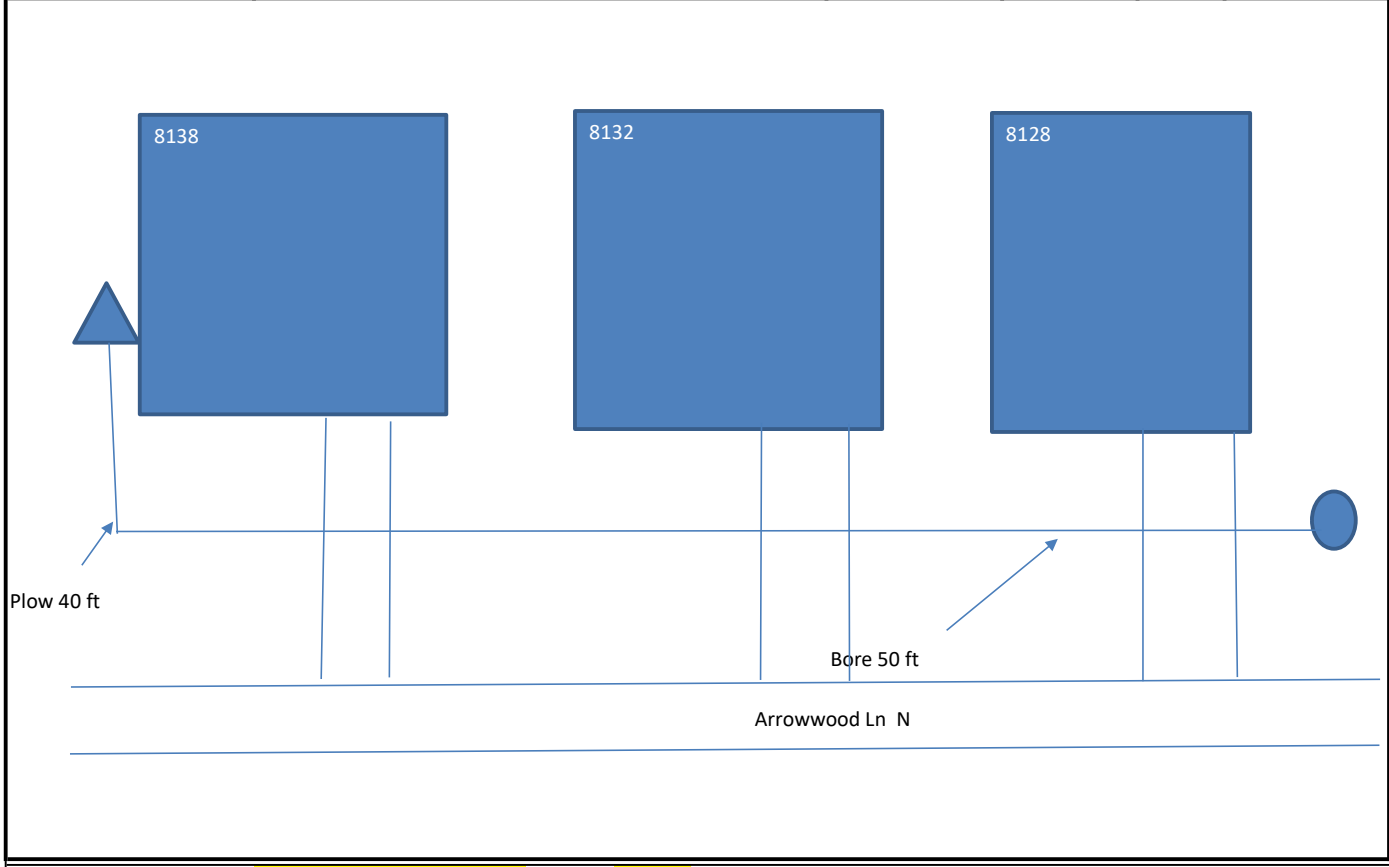

Originated By:	Don Evans	Date:	1/4/22	Completed By:		Date:	
Authorized By: (SRO)		Date:		Inspected By:		Date:	
Authorized By: (MRO)		Date:					

1. Distance of the bury in Right-of-Way		3. Distance to the nearest intersection	
2. Distance from the terminal to the centerline		4. Nearest State Hwy mile marker	