



**SIDEWALK
CLOSED**

**TRAFFIC CONTROL PLAN
FOR HENNEPIN COUNTY**

**N.966545
02/10/2022
TELCOM CONSTRUCTION
7000 FISH LAKE ROAD EAST
MAPLE GROVE, MN 55311
HENNEPIN COUNTY**

**SIDEWALK
CLOSED**

**ALTERNATE
ROUTE**



**N.966545
02/10/2022
TELCOM CONSTRUCTION
7000 FISH LAKE ROAD EAST
MAPLE GROVE, MN 55311
HENNEPIN COUNTY**

**TRAFFIC CONTROL PLAN
FOR HENNEPIN COUNTY**



Map layers

WEAVER LAKE ROAD NORTH

**MIN 48" TEMPORARY PEDESTRIAN
WALKWAY WILL BE MAINTAINED. CONES
WILL BE MORE THAN 2 FEET FROM THE
CURB ON THE WEAVER LAKE ROAD.**

15051 Weaver Lake Rd N



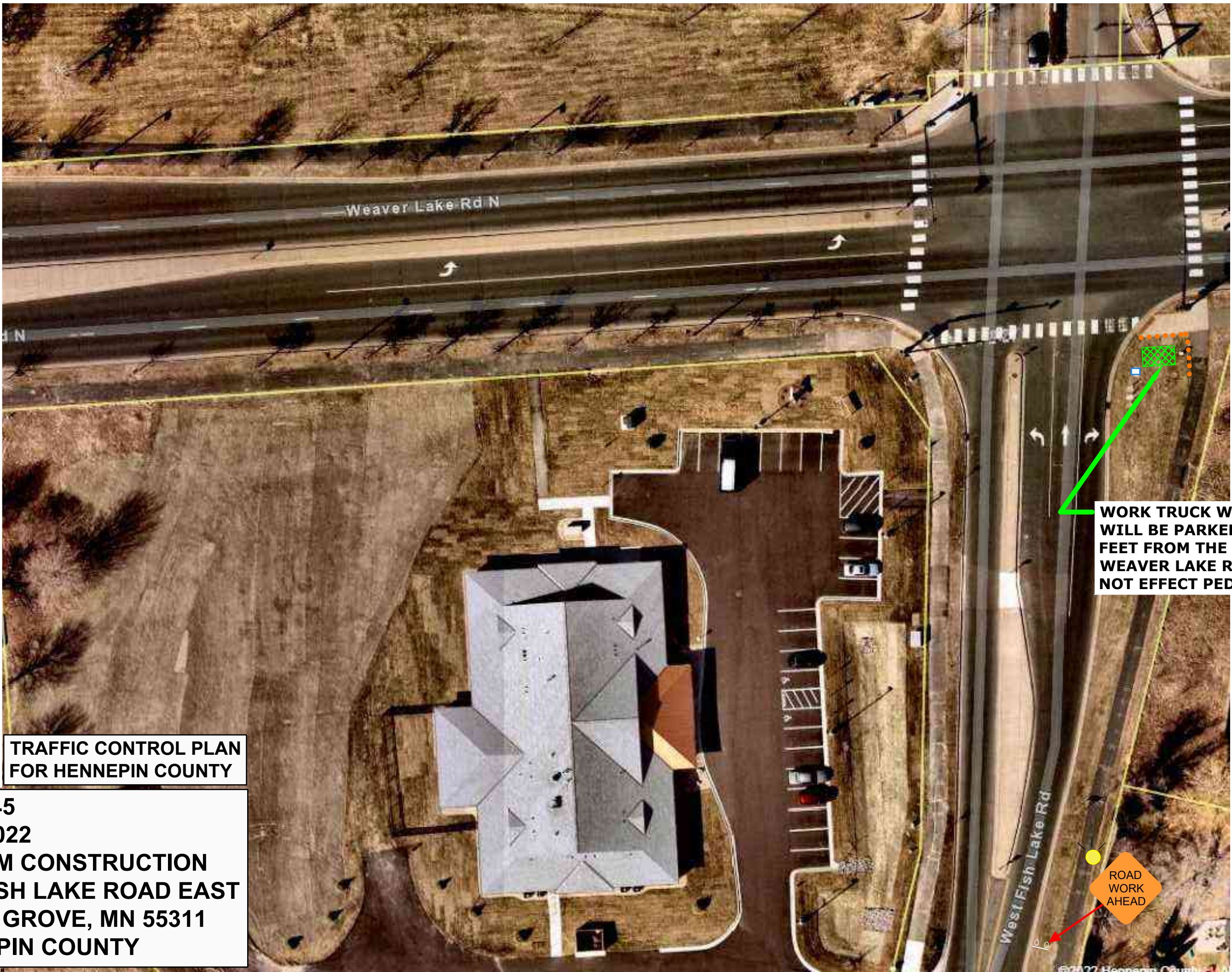

**WORK TRUCK WITH 360 LIGHT
WILL BE PARKED MORE THAN 2
FEET FROM THE CURB ON THE
WEAVER LAKE ROAD. WORK WILL
NOT EFFECT PEDESTRIAN TRAFFIC.**

**ROAD
WORK
AHEAD**

**TRAFFIC CONTROL PLAN
FOR HENNEPIN COUNTY**

**N.966545
02/10/2022
TELCOM CONSTRUCTION
7000 FISH LAKE ROAD EAST
MAPLE GROVE, MN 55311
HENNEPIN COUNTY**



PAGE 4

**TRAFFIC CONTROL PLAN
FOR HENNEPIN COUNTY**

**N.966545
02/07/2022
TELCOM CONSTRUCTION
7000 FISH LAKE ROAD EAST
MAPLE GROVE, MN 55311
HENNEPIN COUNTY**

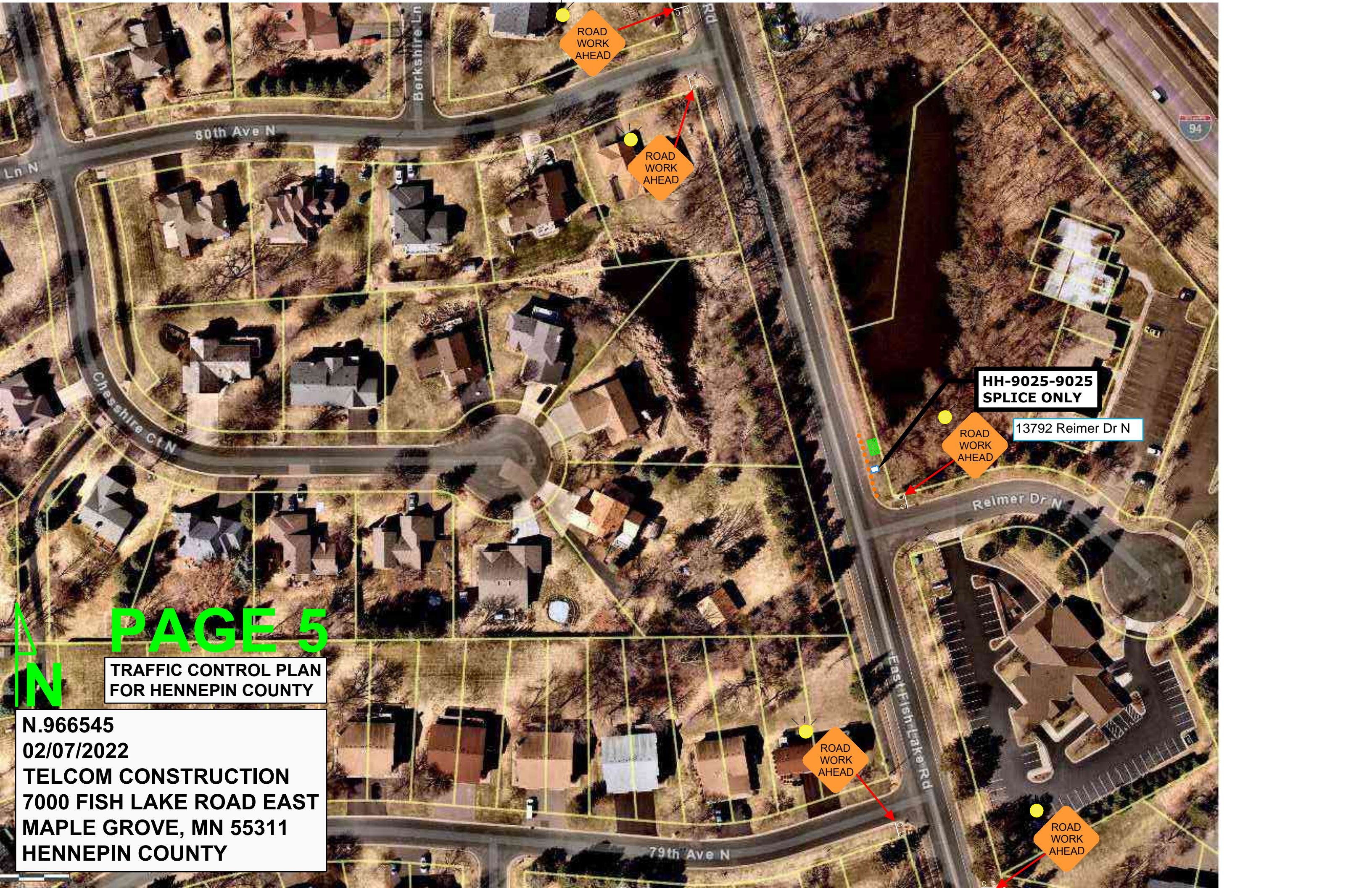

ROAD WORK AHEAD

ROAD WORK AHEAD

HH-9025-9025
SPLICE ONLY

13792 Reimer Dr N

ROAD WORK AHEAD

ROAD WORK AHEAD

ROAD WORK AHEAD

PAGE 5

**TRAFFIC CONTROL PLAN
FOR HENNEPIN COUNTY**

**N.966545
02/07/2022
TELCOM CONSTRUCTION
7000 FISH LAKE ROAD EAST
MAPLE GROVE, MN 55311
HENNEPIN COUNTY**



ROAD
WORK
AHEAD

NO
SHOULDER
AHEAD

MIN 48" TEMPORARY
PEDESTRIAN WALKWAY
WILL BE MAINTAINED.

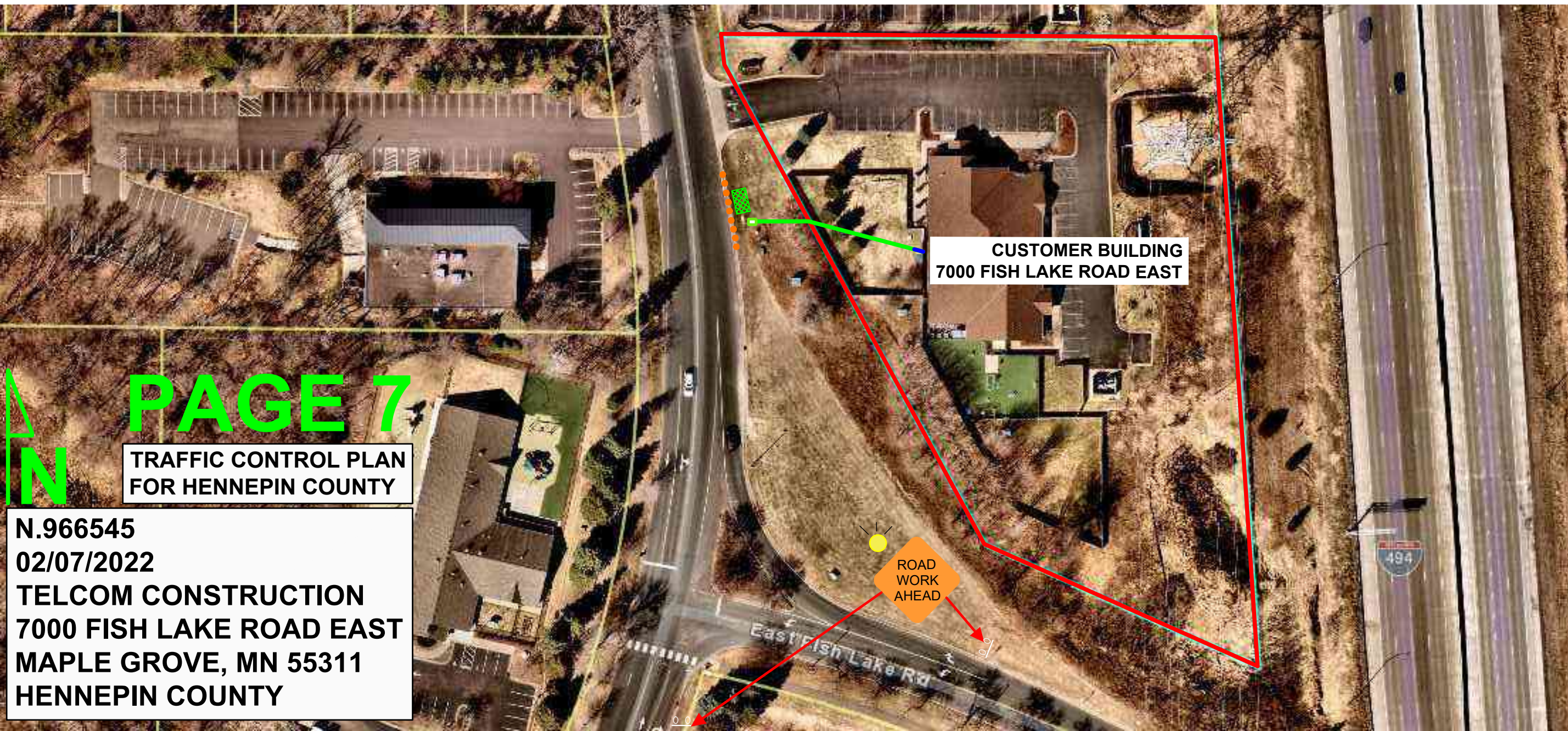

**CUSTOMER BUILDING
7000 FISH LAKE ROAD EAST**

**ROAD
WORK
AHEAD**

**TRAFFIC CONTROL PLAN
FOR HENNEPIN COUNTY**

PAGE 7

**N.966545
02/07/2022
TELCOM CONSTRUCTION
7000 FISH LAKE ROAD EAST
MAPLE GROVE, MN 55311
HENNEPIN COUNTY**