

Bottineau 3 MDU - FTTP

11700 80th Ave. North
Maple Grove, MN 55369

JB0000814833

Node: MNMPGR103

Legacy: DB183A

PP Traffic Control Map

Legend

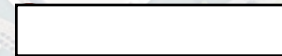

Green Lin = New Underground Placement	
Yellow Line = Existing Conduit	
Blue Line = Aerial Placement	
New Fiber Vault	
Existing Fiber Vault	
New Pedestal	
Existing Pedestal	

Need Sidewalk Closed Signs - (4)
Signs Total - Place Signs at Red X

Need Shoulder Closure/Lane Shift on
West Side of Hemlock Lane North
(Hennepin County Road 61)



NOTES:

① The Flashing Arrow Board shall be used where the posted speed limit is 45 mph or greater, and shall be placed on the shoulder. If there is no shoulder, or the shoulder is too narrow, place at the end of the taper in lieu of the Type III barricade assembly.

② The Lane Ends sign and/or LANE CLOSED sign may be omitted when the posted speed limit is 40 mph or less.

3. Use the appropriate traffic control devices for a right lane closure.

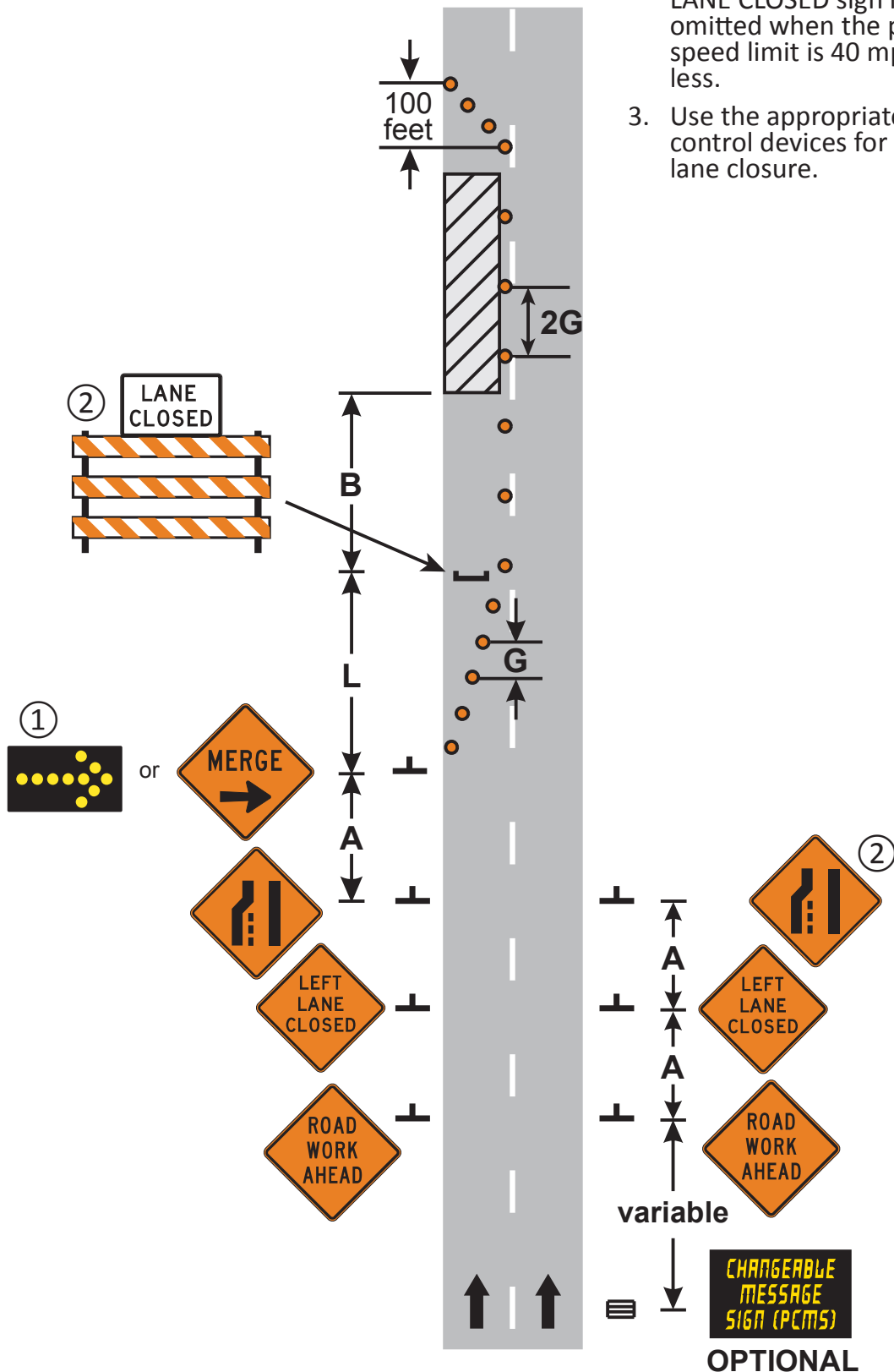

NOTES:

- 1. Contact the appropriate road authority for signal timing modifications before beginning work at any signalized intersection.
- ② Optional R3-1, R3-2, or R3-18 signs may be placed on sign stand or top of barricades on side closest to traffic. Signs are required if turns are prohibited.

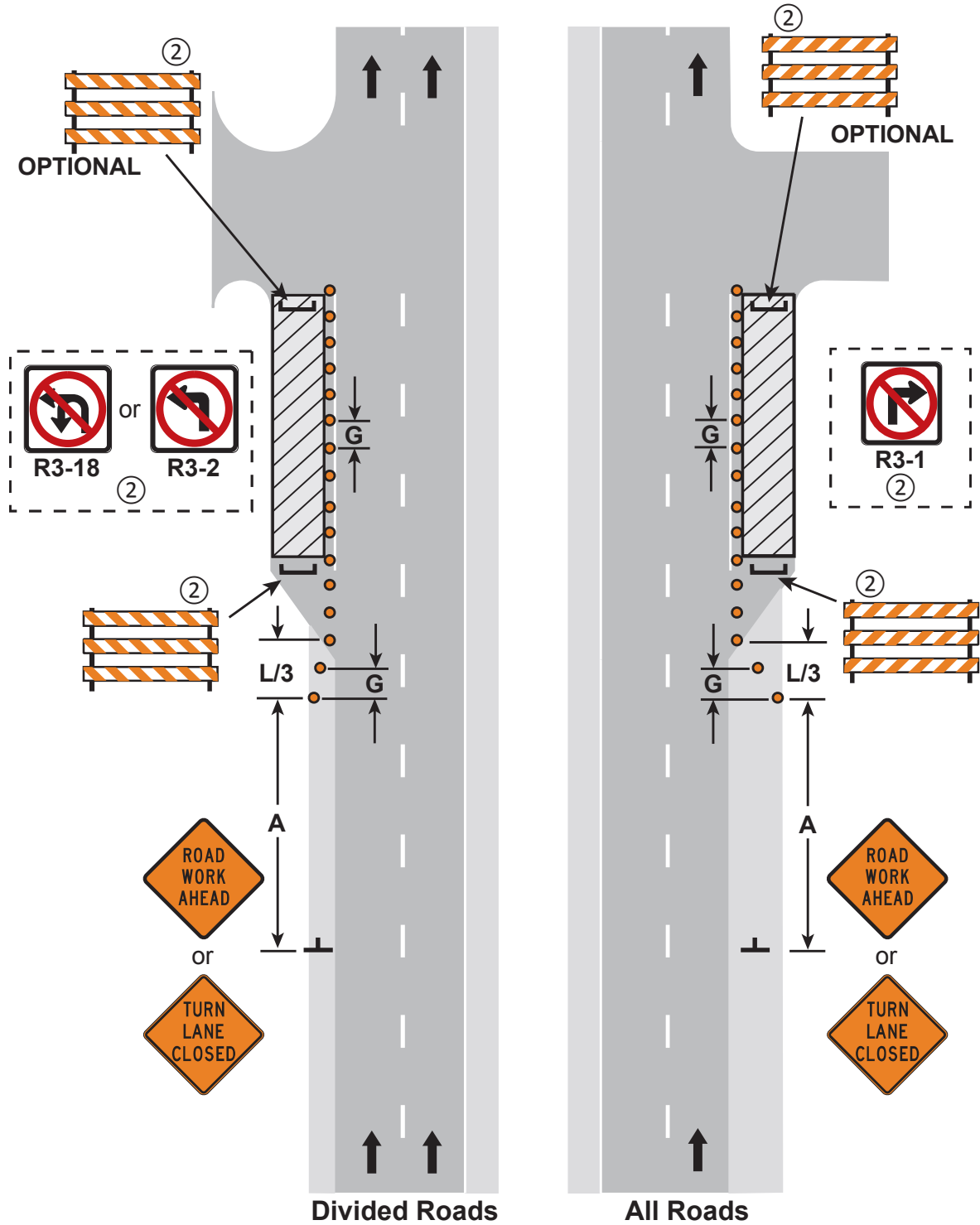

TURN LANE CLOSURES

3 DAYS or LESS

LAYOUT 33