

**\*NOTE\***  
 Customer has poured one continuous pad and installed conduit between transformer windows for primary cable to be pulled. Conduit is marked on both ends.

Set new 277/480 34.5KV 2000KV padmount transformer on customer poured pad.  
 POI - K52065T15  
 Run 6 sets of 750quad secondary for a 4000A service.

**BOSTON SCIENTIFIC, MG**  
**BORE 2 RUNS OF 6 IN CONDUIT.**  
**PULL CABLE & SET 4 -277/480**  
**2000KVA PADMOUNT TRANSFORMERS.**  
**ECK322- (4/4) 34.5KV**  
**\*ECK341\***  
**PG. 2**

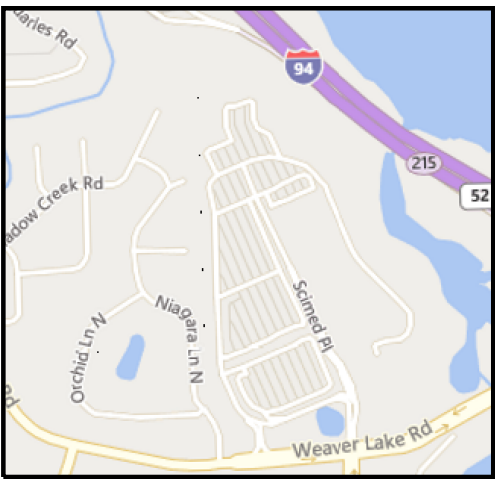

**Designer-**  
**John Pfothenauer**  
**612-963-3804**

Work Order Information	
Service Request #	:
Design Number	: 000001054072
Designer/Planner ID	: pftj01
Designer/Planner Name	: Pfothenauer, John
Designer/Planner Ph #	: (612) 963-3804
Manager Approval	:

Joint Utility	
E:	G:
T:	C:

Design Location	
Division	: Maple Grove
County	: HENNEPIN
City	: MAPLE GROVE
Address	: 4 SCIMED BLVD
T: 119N	R: 22W S: 21
Map #	: K52065 Permit :

Electric	
Feeder: ECK322	Voltage: 34.5 KV
Phase: ABC	Bkup Dev ID:

Gas	
System	: Pressure :
Size	: Material :
Dead End	:

Work Order # :  
 Date: 01/06/2022  
 Sketch: 2 Of 2 Sketch Data  
 Scale: 1" equals 100'

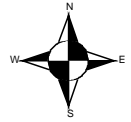

**CONSTRUCTION USE ONLY**

NO CHANGES (BUILT AS DESIGNED)  
 CHANGES MADE AS INDICATED  
 (ALL URD MUST HAVE ACTUAL MEASUREMENTS FROM THE FIELD SITE)

RFO \_\_\_\_\_  
 FOREMAN \_\_\_\_\_ DATE \_\_\_\_\_  
 TEAM LEADER \_\_\_\_\_

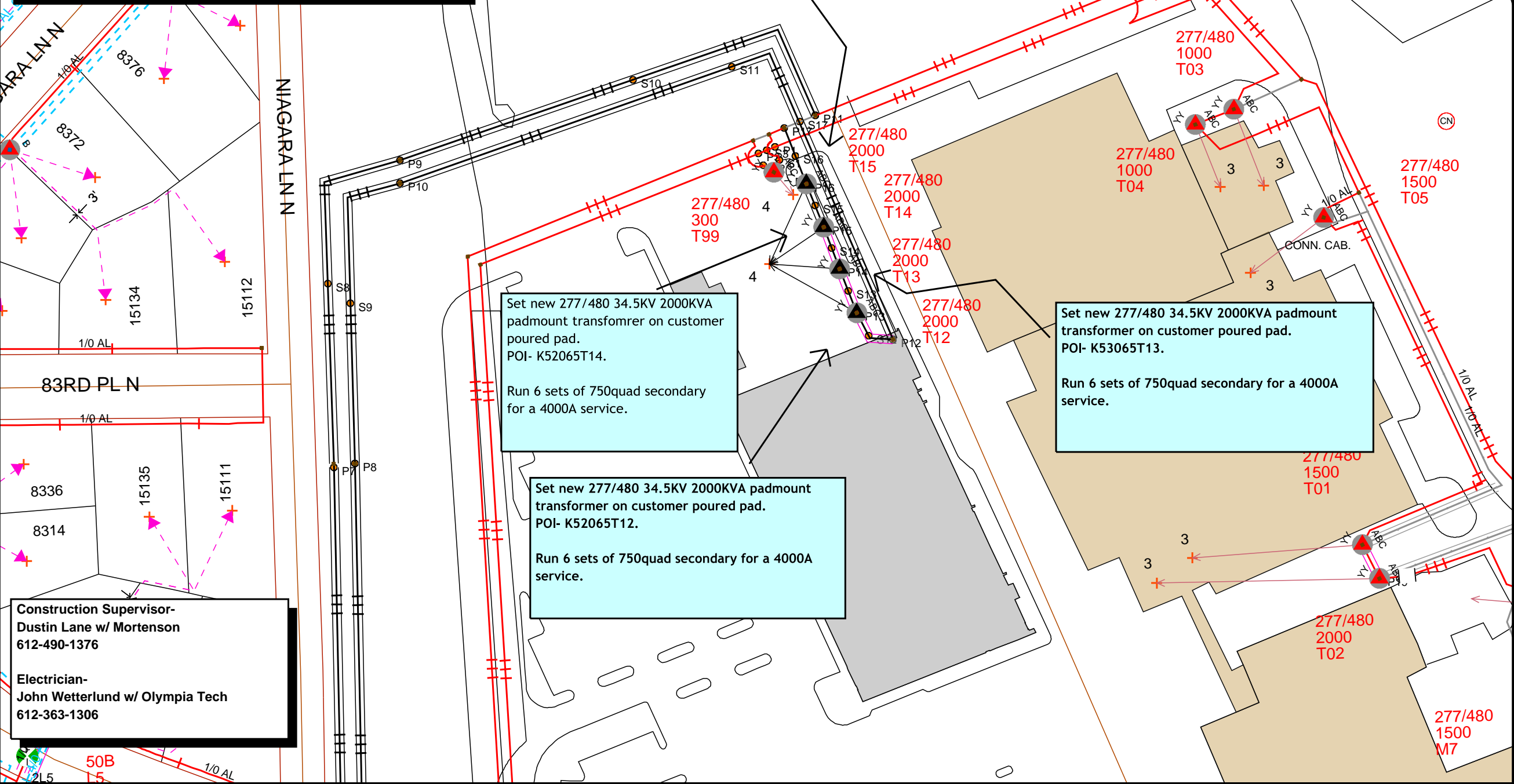

**Construction Supervisor-**  
**Dustin Lane w/ Mortenson**  
**612-490-1376**

**Electrician-**  
**John Wetterlund w/ Olympia Tech**  
**612-363-1306**

DISCLAIMER: THERE ARE NO REPRESENTATIONS OR WARRANTIES (EXPRESS OR IMPLIED) ABOUT THE ACCURACY OF THIS PRINT. THIS PRINT IS PROVIDED WITH NO CLAIM AS TO PRINT COMPLETENESS, TIMELINESS, ACCURACY OF CONTENT OR USEFULNESS. STATE LAW REQUIRES ANYONE DIGGING, GRADING OR EXCAVATING TO OBTAIN A PRIOR FIELD LOCATE OF ALL UTILITIES. THIS PRINT DOES NOT DISCHARGE THIS REQUIREMENT OR ANY OTHER REQUIREMENT. THE COMPANY AND ITS AFFILIATES ASSUME NO LEGAL RESPONSIBILITY OR LIABILITY FOR THE RECIPIENT'S USE (OR ANY OTHER PARTIES' USE) OF THE PRINT, INCLUDING THE RECIPIENT'S INTENDED PURPOSE IN USING THE PRINT. NO COMPANY EMPLOYEE OR OTHER PARTY HAS BEEN AUTHORIZED TO PROVIDE THIS PRINT FOR PLANNING OR ESTIMATING PURPOSES; RELY ON THIS PRINT AT YOUR OWN RISK. BY ACCEPTING THIS PRINT, THE RECIPIENT & ANY OTHER PARTY RECEIVING A COPY OF THE PRINT ACKNOWLEDGES AND AGREES TO THIS DISCLAIMER. For All Field Locates Call 811

THIS DOCUMENT IS XCEL ENERGY CONFIDENTIALS AND PROPRIETARY INFORMATION AND MAY NOT BE REPRODUCED IN WHOLE, OR IN PART, NOR MAY ANY OF THE INFORMATION CONTAINED HEREIN BE DISCLOSED WITHOUT THE CONSENT OF XCEL ENERGY. CONFIDENTIALS AND PROPRIETARY INFORMATION © 2019 XCEL ENERGY INC. | XCEL ENERGY IS REGISTERED TRADEMARK OF XCEL ENERGY INC