

**FAST PATH CABLE REPLACEMENT
10255 99TH AVE N, MAPLE GROVE MN
FEEDER OSS073/A/13.8 KVA
SP#781318**

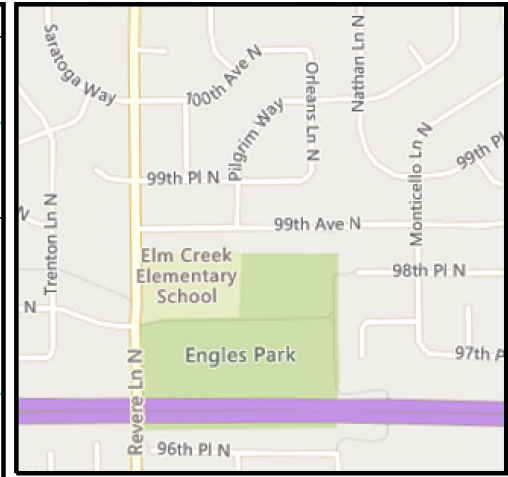

**DESIGNER:
JONATHAN VANNULAND
JONATHON.R.VANNULAND@XCELENERGY.COM
(303) 416-2468**



Work Order Information	
Service Request #	: 12744071
Design Number	: 1051317
Designer/Planner ID	: 243178
Designer/Planner Name	: J. VANNULAND
Designer/Planner Ph #	: (303) 416-2468
Manager Approval	: _____

Joint Utility	
E:	N/A
G:	N/A
T:	N/A
C:	N/A

Design Location	
Division	: Maple Grove
County	: Hennepin
City	: Maple Grove
Address	: 10255 99TH AVE
T: 119N	R: 22W S: 12
Map #	: L52001
Permit	: N/A

Electric	
Feeder:	N/A
Voltage:	N/A
Phase:	N/A
Bkup Dev ID:	N/A

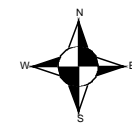
Gas	
System	: N/A
Pressure	: N/A
Size	: N/A
Material	: N/A
Dead End	: N/A

Work Order # : _____
Date: 10/26/2021
Sketch: 1 Of 1 Sketch Data
Scale: 1" equals 100'



CONSTRUCTION USE ONLY

NO CHANGES (BUILT AS DESIGNED)
 CHANGES MADE AS INDICATED (ALL URD MUST HAVE ACTUAL MEASUREMENTS FROM THE FIELD SITE)

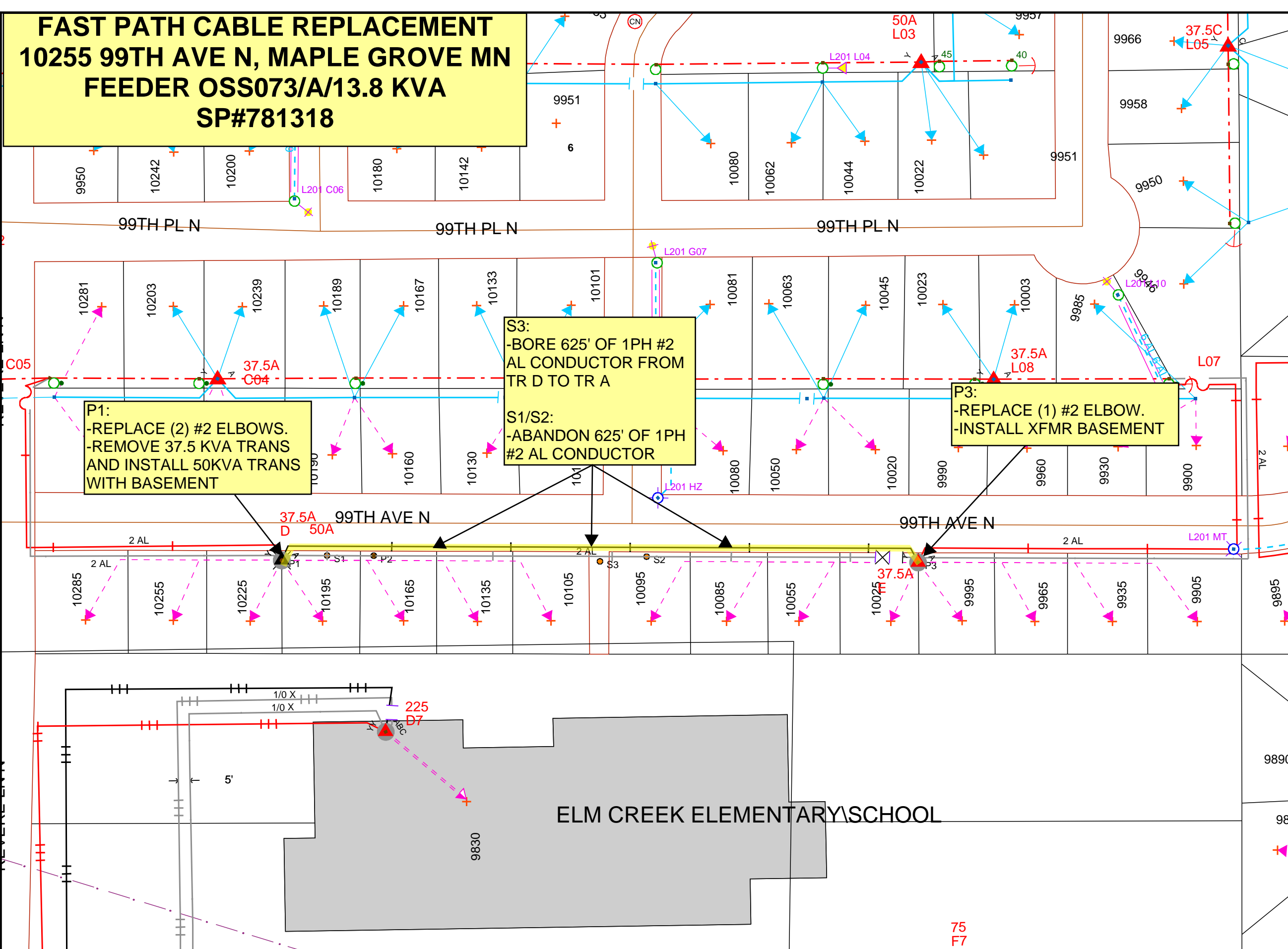
RFO _____
FOREMAN _____ DATE _____
TEAM LEADER _____



DISCLAIMER: THERE ARE NO REPRESENTATIONS OR WARRANTIES (EXPRESS OR IMPLIED) ABOUT THE ACCURACY OF THIS PRINT. THIS PRINT IS PROVIDED WITH NO CLAIM AS TO PRINT COMPLETENESS, TIMELINESS, ACCURACY OF CONTENT OR USEFULNESS. STATE LAW REQUIRES ANYONE DIGGING, GRADING OR EXCAVATING TO OBTAIN A PRIOR FIELD LOCATE OF ALL UTILITIES. THIS PRINT DOES NOT DISCHARGE THIS REQUIREMENT OR ANY OTHER REQUIREMENT. THE COMPANY AND ITS AFFILIATES ASSUME NO LEGAL RESPONSIBILITY OR LIABILITY FOR THE RECIPIENT'S USE (OR ANY OTHER PARTIES' USE) OF THE PRINT, INCLUDING THE RECIPIENT'S INTENDED PURPOSE IN USING THE PRINT. NO COMPANY EMPLOYEE OR OTHER PARTY HAS BEEN AUTHORIZED TO PROVIDE THIS PRINT FOR PLANNING OR ESTIMATING PURPOSES; RELY ON THIS PRINT AT YOUR OWN RISK. BY ACCEPTING THIS PRINT, THE RECIPIENT & ANY OTHER PARTY RECEIVING A COPY OF THE PRINT ACKNOWLEDGES AND AGREES TO THIS DISCLAIMER. For All Field Locates Call 811

THIS DOCUMENT IS XCEL ENERGY CONFIDENTIALS AND PROPRIETARY INFORMATION AND MAY NOT BE REPRODUCED IN WHOLE, OR IN PART, NOR MAY ANY OF THE INFORMATION CONTAINED HEREIN BE DISCLOSED WITHOUT THE CONSENT OF XCEL ENERGY. CONFIDENTIALS AND PROPRIETARY INFORMATION © 2019 XCEL ENERGY INC. | XCEL ENERGY IS REGISTERED TRADEMARK OF XCEL ENERGY INC.