

**RAZOR APARTMENTS- 9775 GROVE CIR., MG
BORE 1PH AND SET PADMOUNT FOR
TEMP POWER.**

ECK081- 13.8KV (1/1)

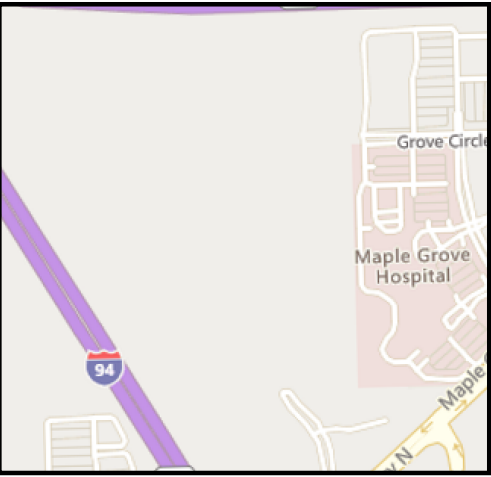

P1- Construction
Splice 1PH into existing 1/0AL 3PH cables in JT in 2 locations for loop feed to 1PH temp padmount.

S1 - Directional Boring
Directional Bore approx. 120' from ROW on east side fo Grove Cir. to 1PH padmount transformer K52003T10 and back for loop feed. Total bore of approx. 240'.

P2- Construction
Set 120/240 50KVA temp padmount transformer. POI- K52003T10. Make service connections at K52003T10 for a 120/240 400A temp service.

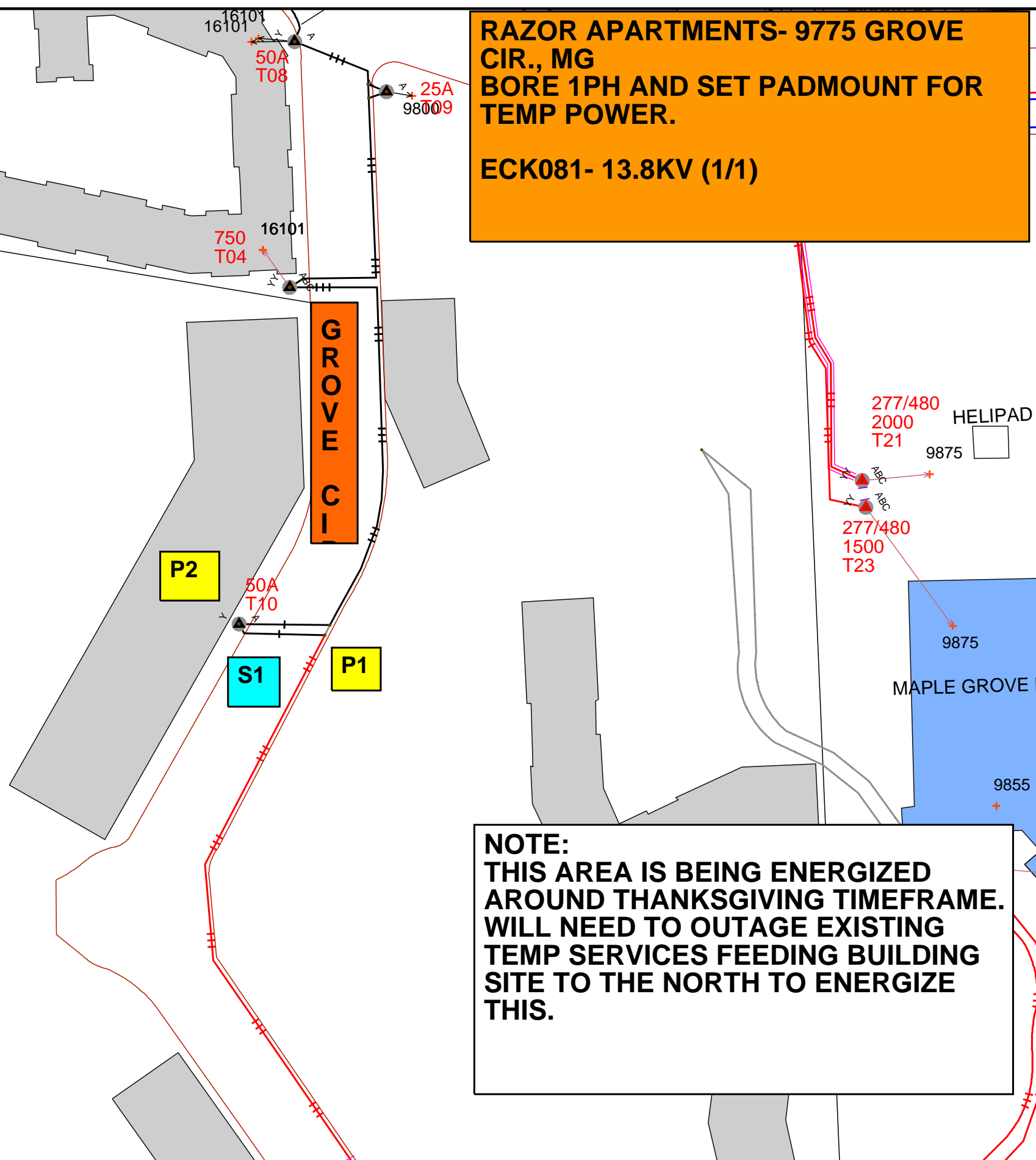

NOTE:
THIS AREA IS BEING ENERGIZED AROUND THANKSGIVING TIMEFRAME. WILL NEED TO OUTAGE EXISTING TEMP SERVICES FEEDING BUILDING SITE TO THE NORTH TO ENERGIZE THIS.

Construction Super-
Jason Barrett w/ Bauer Design Build
763-972-0000

Electrician-
Brandon Kilber w/ Berd Electric
320-250-9489

Designer-
John Pfothenauer 612-963-3804

Work Order Information	
Service Request #	:
Design Number	: 000001052631
Designer/Planner ID	: pftj01
Designer/Planner Name	: Pfothenauer, John
Designer/Planner Ph #	: (612) 963-3804
Manager Approval	:

Joint Utility	
E:	G:
T:	C:

Design Location	
Division	: Maple Grove
County	: HENNEPIN
City	: MAPLE GROVE
Address	: 9775 GROVE CIR
T: 119N	R: 22W S: 8
Map #	: K52003 Permit :

Electric	
Feeder: ECK081	Voltage: 13.8KV
Phase: ABC	Bkup Dev ID:

Gas	
System	: Pressure :
Size	: Material :
Dead End	:

Work Order # : 000107059098

Date: 12/16/2021
Sketch: 1 Of 1 Sketch Data
Scale: 1" equals 145'

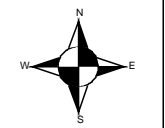

- CONSTRUCTION USE ONLY**
- NO CHANGES (BUILT AS DESIGNED)
 - CHANGES MADE AS INDICATED (ALL URD MUST HAVE ACTUAL MEASUREMENTS FROM THE FIELD SITE)

RFO _____
FOREMAN _____ DATE _____
TEAM LEADER _____

DISCLAIMER: THERE ARE NO REPRESENTATIONS OR WARRANTIES (EXPRESS OR IMPLIED) ABOUT THE ACCURACY OF THIS PRINT. THIS PRINT IS PROVIDED WITH NO CLAIM AS TO PRINT COMPLETENESS, TIMELINESS, ACCURACY OF CONTENT OR USEFULNESS. STATE LAW REQUIRES ANYONE DIGGING, GRADING OR EXCAVATING TO OBTAIN A PRIOR FIELD LOCATE OF ALL UTILITIES. THIS PRINT DOES NOT DISCHARGE THIS REQUIREMENT OR ANY OTHER REQUIREMENT. THE COMPANY AND ITS AFFILIATES ASSUME NO LEGAL RESPONSIBILITY OR LIABILITY FOR THE RECIPIENT'S USE (OR ANY OTHER PARTIES' USE) OF THE PRINT, INCLUDING THE RECIPIENT'S INTENDED PURPOSE IN USING THE PRINT. NO COMPANY EMPLOYEE OR OTHER PARTY HAS BEEN AUTHORIZED TO PROVIDE THIS PRINT FOR PLANNING OR ESTIMATING PURPOSES; RELY ON THIS PRINT AT YOUR OWN RISK. BY ACCEPTING THIS PRINT, THE RECIPIENT & ANY OTHER PARTY RECEIVING A COPY OF THE PRINT ACKNOWLEDGES AND AGREES TO THIS DISCLAIMER. For All Field Locates Call 811

THIS DOCUMENT IS XCEL ENERGY CONFIDENTIALS AND PROPRIETARY INFORMATION AND MAY NOT BE REPRODUCED IN WHOLE, OR IN PART, NOR MAY ANY OF THE INFORMATION CONTAINED HEREIN BE DISCLOSED WITHOUT THE CONSENT OF XCEL ENERGY. CONFIDENTIALS AND PROPRIETARY INFORMATION © 2019 XCEL ENERGY INC. | XCEL ENERGY IS REGISTERED TRADEMARK OF XCEL ENERGY INC