

**OSS064 REINFORCEMENT-  
PARALLEL OSS064 FROM BKR TO 1-OSS064  
REPLACE EXISTING 750AL WITH 500CU FS.**

**OSS064- 13.8KV (1/1)**



**Designer-  
John Pfothauer  
612-963-3804**

**Work Order Information**

Service Request #	:	
Design Number	:	000001054014
Designer/Planner ID	:	pfjt01
Designer/Planner Name	:	Pfothauer, John
Designer/Planner Ph #	:	(612) 963-3804
Manager Approval	:	

**Joint Utility**

E:	G:
T:	C:

**Design Location**

Division	:	Maple Grove
County	:	HENNEPIN
City	:	MAPLE GROVE
Address	:	OSSEO SUB
T: 119N	R: 22W	S: 13
Map #	:	L52041
Permit	:	

**Electric**

Feeder: OSS064	Voltage: 13.8 KV
Phase: ABC	Bkup Dev ID:

**Gas**

System	:	Pressure	:
Size	:	Material	:
Dead End	:		

Work Order # :

Date: 12/03/2021

Sketch: 1 Of 1 Sketch Data

Scale: 1" equals 97'

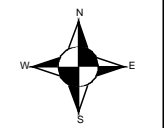

**CONSTRUCTION USE ONLY**

- NO CHANGES (BUILT AS DESIGNED)
- CHANGES MADE AS INDICATED  
(ALL URD MUST HAVE ACTUAL MEASUREMENTS FROM THE FIELD SITE)

RFO \_\_\_\_\_

FOREMAN \_\_\_\_\_ DATE \_\_\_\_\_

TEAM LEADER \_\_\_\_\_

**P1- Terminate new 500CU FS parallel feed for OSS064 at BKR.**

**S1- Install parallel runs of 500CU FS between BKR and MH 4162 in OSSEO Sub. Remove existing 750 AL.**

**P2 - Extend parallel runs into MH 4162 and remove existing 750AL. Splice if needed.**

**S2- Pull parallel runs of 500CU FS between MH 4162 and MH4163. Approx. 296 ft each. Remove existing 750AL.**

**P3 - Extend parallel runs into MH 4163 and remove 750AL. Splice if needed.**

**S3- Install 12-way duct package out of MH 4163 and run to the west in the road. At approx. 150ft from MH 4163 run 6 of the conduits into Xcel property and set basements for future switch cabinets. At 285' west of MH 4163, turn 2 conduits north for OSS064. Cap the remaining 4 conduits and mark. Continue with the 2 OSS064 conduits to 1-OSS064.**

**Pull 568 ft of parallel 500CU FS cable from MH 4163 to 1-OSS064 pole. Abandon existing 750AL. SEE DUCT INSTALL MAP FOR DETAIL.**

**P4 - Replace existing 1-OSS064 and terminal pole. Install new 40'CL2 pole and build parallel feed terminal pole. Terminate parallel feeds and install fault indicators.**

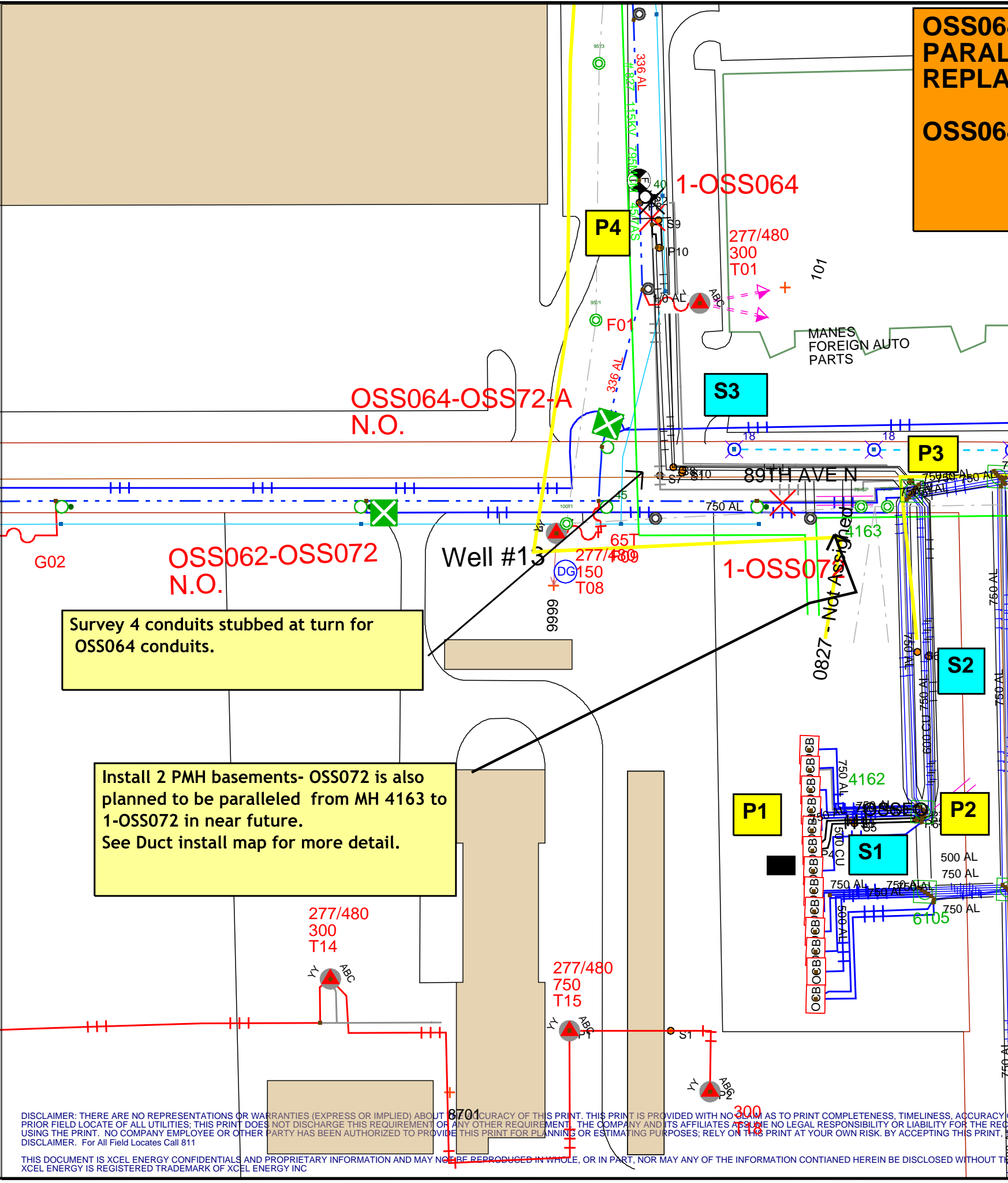

**Survey 4 conduits stubbed at turn for OSS064 conduits.**

**Install 2 PMH basements- OSS072 is also planned to be paralleled from MH 4163 to 1-OSS072 in near future. See Duct install map for more detail.**

DISCLAIMER: THERE ARE NO REPRESENTATIONS OR WARRANTIES (EXPRESS OR IMPLIED) ABOUT THE ACCURACY OF THIS PRINT. THIS PRINT IS PROVIDED WITH NO CLAIM AS TO PRINT COMPLETENESS, TIMELINESS, ACCURACY OF CONTENT OR USEFULNESS. STATE LAW REQUIRES ANYONE DIGGING, GRADING OR EXCAVATING TO OBTAIN A PRIOR FIELD LOCATE OF ALL UTILITIES. THIS PRINT DOES NOT DISCHARGE THIS REQUIREMENT OR ANY OTHER REQUIREMENT. THE COMPANY AND ITS AFFILIATES ASSUME NO LEGAL RESPONSIBILITY OR LIABILITY FOR THE RECIPIENT'S USE (OR ANY OTHER PARTIES' USE) OF THE PRINT, INCLUDING THE RECIPIENT'S INTENDED PURPOSE IN USING THE PRINT. NO COMPANY EMPLOYEE OR OTHER PARTY HAS BEEN AUTHORIZED TO PROVIDE THIS PRINT FOR PLANNING OR ESTIMATING PURPOSES; RELY ON THIS PRINT AT YOUR OWN RISK. BY ACCEPTING THIS PRINT, THE RECIPIENT & ANY OTHER PARTY RECEIVING A COPY OF THE PRINT ACKNOWLEDGES AND AGREES TO THIS DISCLAIMER. For All Field Locates Call 811