

N ↑

9409 Dallas Inn  
 W. 9th Street  
 Drop 3 Alo FFDUBW 1 sub



# Hennepin County Property Map

Date: 11/18/2021

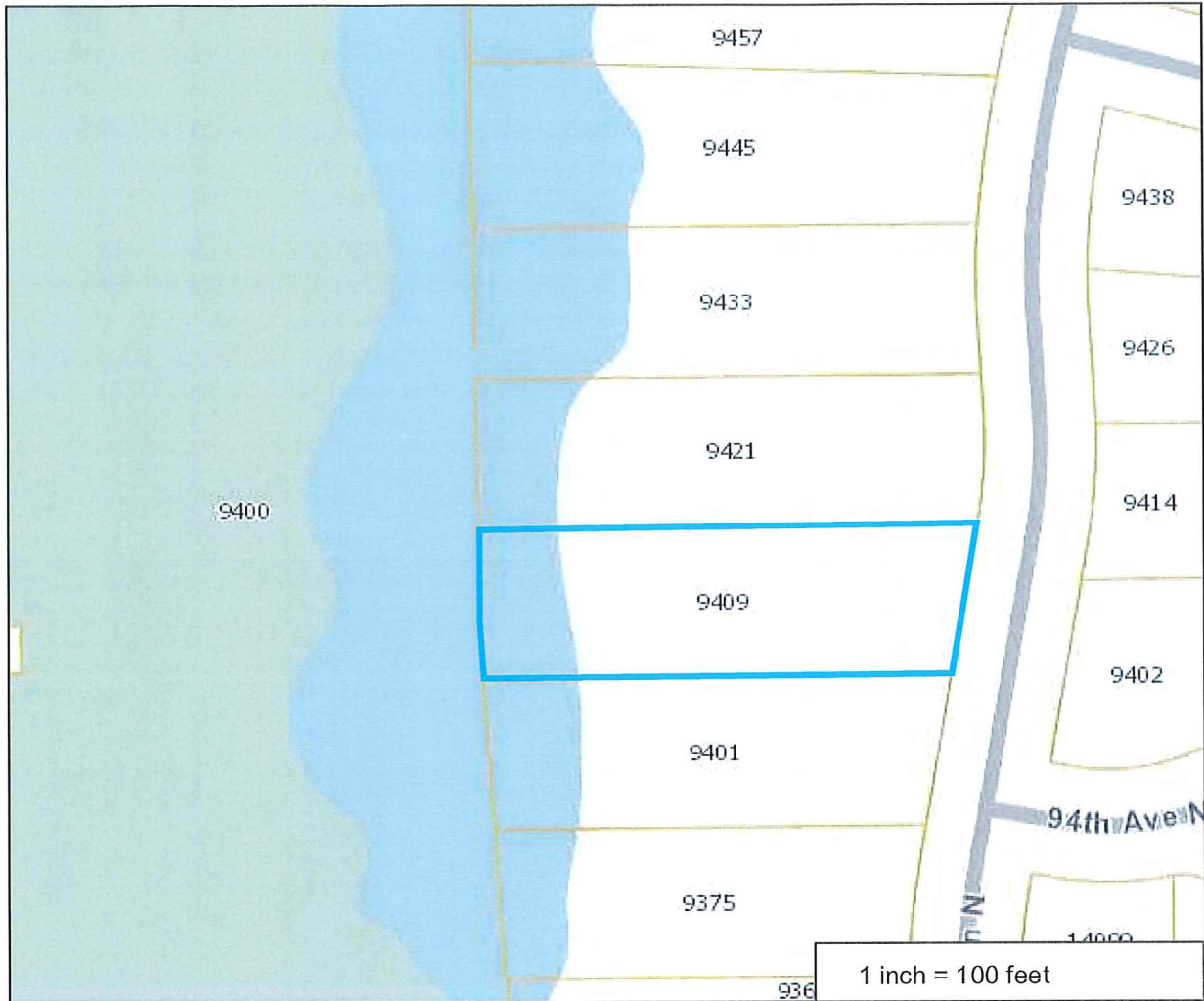

PARCEL ID: 1011922330016

OWNER NAME: The Braam Revocable Liv Trst

PARCEL ADDRESS: 9409 Dallas La N, Maple Grove MN 55369

PARCEL AREA: 0.48 acres, 20,782 sq ft

A-T-B: Abstract

SALE PRICE: \$390,000

SALE DATA: 05/2003

SALE CODE: Warranty Deed

ASSESSED 2020, PAYABLE 2021  
 PROPERTY TYPE: Residential  
 HOMESTEAD: Homestead  
 MARKET VALUE: \$453,200  
 TAX TOTAL: \$5,978.70

ASSESSED 2021, PAYABLE 2022  
 PROPERTY TYPE: Residential  
 HOMESTEAD: Homestead  
 MARKET VALUE: \$461,000

### Comments:

This data (i) is furnished 'AS IS' with no representation as to completeness or accuracy; (ii) is furnished with no warranty of any kind; and (iii) is not suitable for legal, engineering or surveying purposes. Hennepin County shall not be liable for any damage, injury or loss resulting from this data.

COPYRIGHT © HENNEPIN COUNTY 2021