

TIMCO CONST.- MG MEDICAL BUILDING
10150 NIAGARA LN N, MG
BORE 3PH UG AND SET PADMOUNT
TRANSFORMER.

ECK322 - 13.8KV (1/4)

P1-
Terminate 3PH 1/0AL at LBC K51094L01.

S1-
Bore approx. 1010' of 1/0AL 3PH cable from LBC K51094L01 to cable pulling location.

P2 -
Set new 277/480 3PH 300KVA padmount transformer and pad. POI- K51094T04. Connect temp service initially.

Make service connections at K51094T04. Customer is running 5 sets of 600MCM for a 277/480 1600A service.

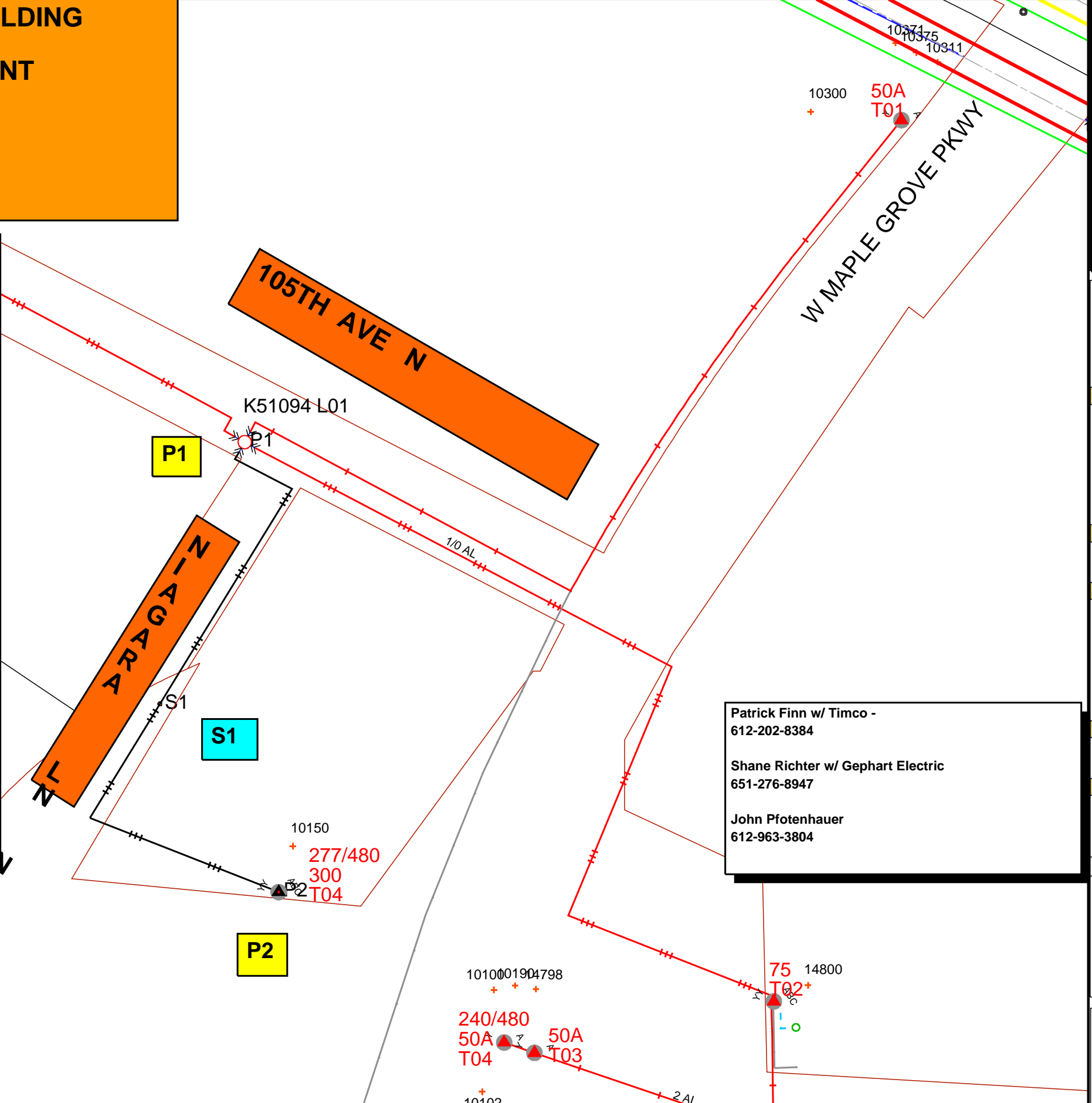

Restoration-
Restore grassy area at LBC K51094L01.

Patrick Finn w/ Timco -
612-202-8384

Shane Richter w/ Gephart Electric
651-276-8947

John Pfothauer
612-963-3804

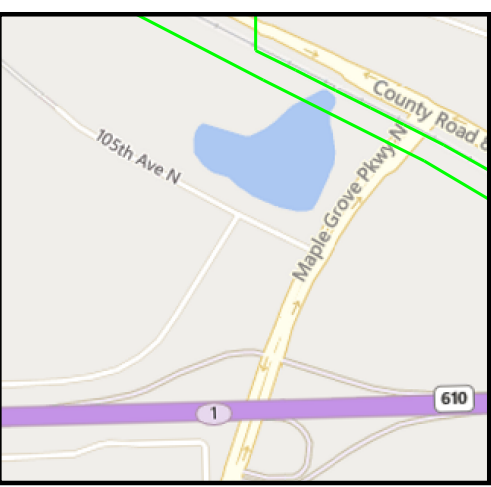

Work Order Information	
Service Request #	:
Design Number	: 000001053558
Designer/Planner ID	: pftj01
Designer/Planner Name	: Pfothauer, John
Designer/Planner Ph #	: (763) 493-1876
Manager Approval	:

Joint Utility	
E:	G:
T:	C:

Design Location	
Division	: Maple Grove
County	: HENNEPIN
City	: MAPLE GROVE
Address	: 10150 NIAGARA LN N
T: 119N	R: 22W S: 4
Map #	: K51094 Permit :

Electric	
Feeder: ECK322	Voltage: 13.8 KV
Phase: ABC	Bkup Dev ID:

Gas	
System	: Pressure :
Size	: Material :
Dead End	:

Work Order # :

Date: 11/17/2021
Sketch: 1 Of 1 Sketch Data
Scale: 1" equals 167'

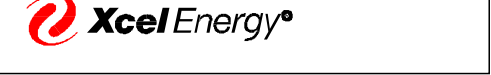
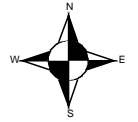

- CONSTRUCTION USE ONLY**
- NO CHANGES (BUILT AS DESIGNED)
 - CHANGES MADE AS INDICATED (ALL URD MUST HAVE ACTUAL MEASUREMENTS FROM THE FIELD SITE)

RFO _____
FOREMAN _____ DATE _____
TEAM LEADER _____

DISCLAIMER: THERE ARE NO REPRESENTATIONS OR WARRANTIES (EXPRESS OR IMPLIED) ABOUT THE ACCURACY OF THIS PRINT. THIS PRINT IS PROVIDED WITH NO CLAIM AS TO PRINT COMPLETENESS. THE USER'S ACCURACY OF CONTENT OR USEFULNESS. STATE LAW REQUIRES ANYONE DIGGING, GRADING OR EXCAVATING TO OBTAIN A PRIOR FIELD LOCATE OF ALL UTILITIES. THIS PRINT DOES NOT DISCHARGE THIS REQUIREMENT OR ANY OTHER REQUIREMENT. THE COMPANY AND ITS AFFILIATES ASSUME NO LEGAL RESPONSIBILITY OR LIABILITY FOR THE RECIPIENT'S USE (OR ANY OTHER PARTIES' USE) OF THE PRINT, INCLUDING THE RECIPIENT'S INTENDED PURPOSE IN USING THE PRINT. NO COMPANY EMPLOYEE OR OTHER PARTY HAS BEEN AUTHORIZED TO PROVIDE THIS PRINT FOR PLANNING OR ESTIMATING PURPOSES; RELY ON THIS PRINT AT YOUR OWN RISK. BY ACCEPTING THIS PRINT, THE RECIPIENT & ANY OTHER PARTY RECEIVING A COPY OF THE PRINT ACKNOWLEDGES AND AGREES TO THIS DISCLAIMER. For All Field Locates Call 811