

15147 62ND AVE N
w.g.
X-street Orchid lan

N

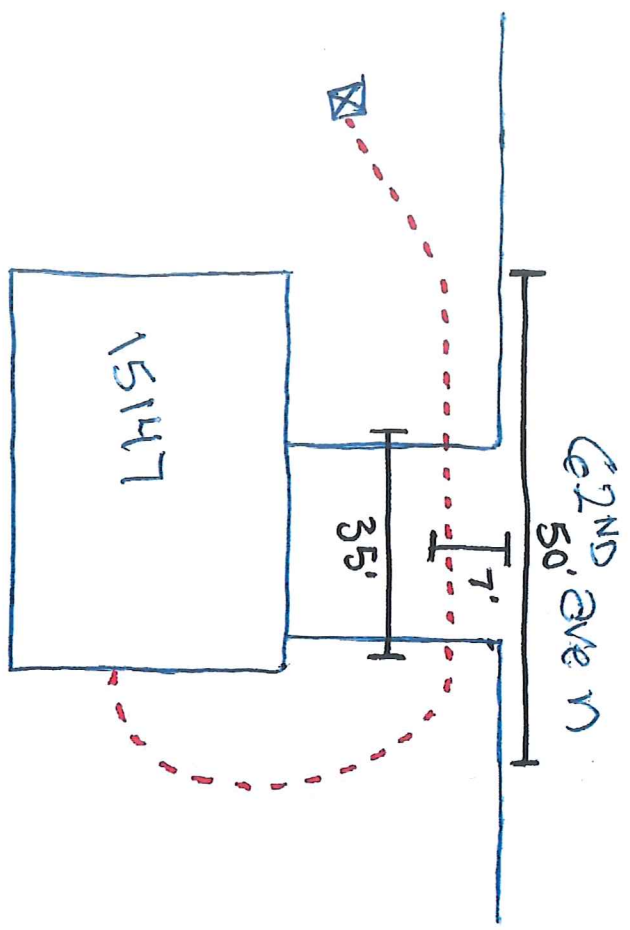



Hennepin County Property Map

Date: 11/10/2021

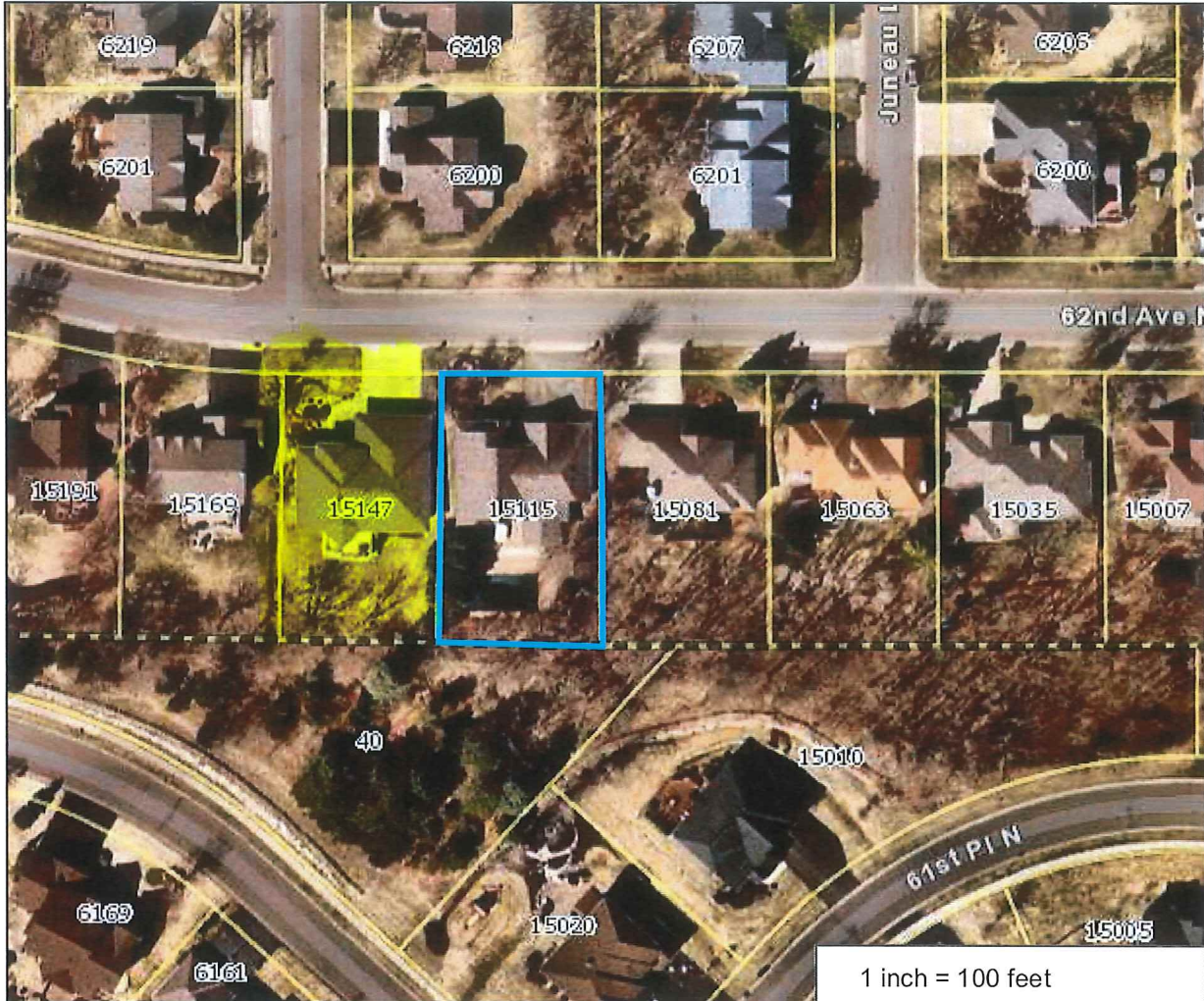

PARCEL ID: 3311922340089

OWNER NAME: Lori L Hicks Revocable Trust

PARCEL ADDRESS: 15115 62nd Ave N, Maple Grove MN 55311

PARCEL AREA: 0.29 acres, 12,448 sq ft

A-T-B: Abstract

SALE PRICE: \$755,000

SALE DATA: 08/2009

SALE CODE: Warranty Deed

ASSESSED 2020, PAYABLE 2021
PROPERTY TYPE: Residential
HOMESTEAD: Homestead
MARKET VALUE: \$667,500
TAX TOTAL: \$9,260.00

ASSESSED 2021, PAYABLE 2022
PROPERTY TYPE: Residential
HOMESTEAD: Homestead
MARKET VALUE: \$694,400

Comments:

This data (i) is furnished 'AS IS' with no representation as to completeness or accuracy; (ii) is furnished with no warranty of any kind; and (iii) is not suitable for legal, engineering or surveying purposes. Hennepin County shall not be liable for any damage, injury or loss resulting from this data.

COPYRIGHT © HENNEPIN COUNTY 2021