

# Untitled Map

Write a description for your map.

## Legend

1201 American Blvd W

Work Area - Lane Closer

370'

159'

100'

Work Area - Lane Closer

Work Area - Lane Closer

174'

Work Area - Sidewalk & Lane Closer

11601 73rd Ave N

**Endeavor Schools**  
**11601 73rd Ave N**  
**Maple Grove, MN 55369**

**JB0000795097**  
**Node: MNMPGR057**  
**Legacy: D-B8-2AC**

- Green Lin = New Underground Placement
- Yellow Line = Existing Conduit
- Blue Line = Aerial Placement
- New Fiber Vault
- Existing Fiber Vault
- New Pedestal
- Existing Pedestal

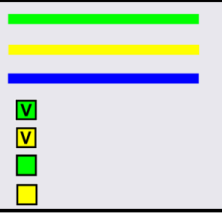

200 ft

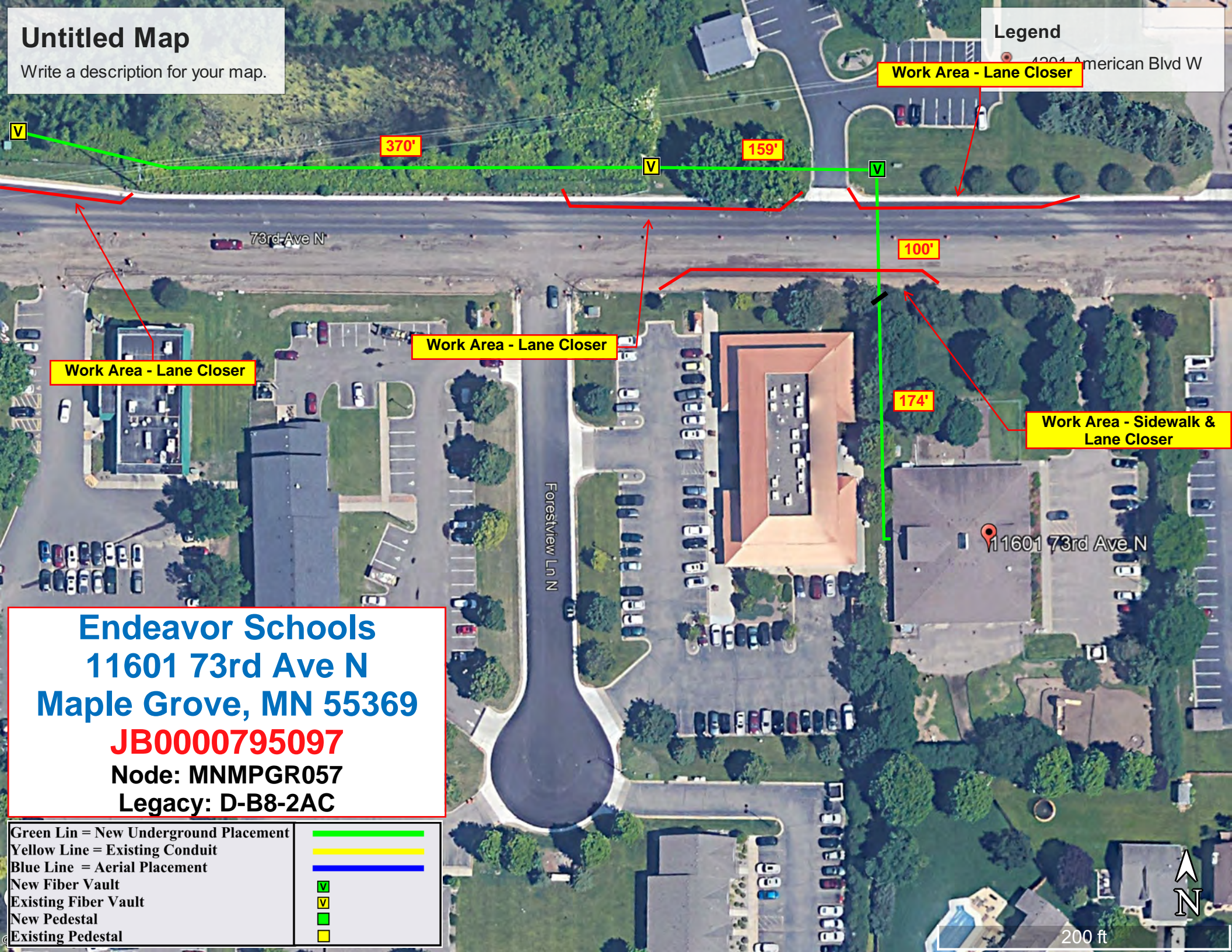

**NOTES:**

- ① The minimum paved lane width from channelizing devices to edge of pavement or outside edge of paved shoulder or face of curb shall be 10 feet.
- ② Parking, stopping, and left turning movements may be prohibited along the work space and taper. Reduce spacing of channelizing devices as needed in order to prevent turns.
- ③ The LANE CLOSED sign and/or Reverse Curve sign may be omitted when the posted speed limit is 40 mph or less.

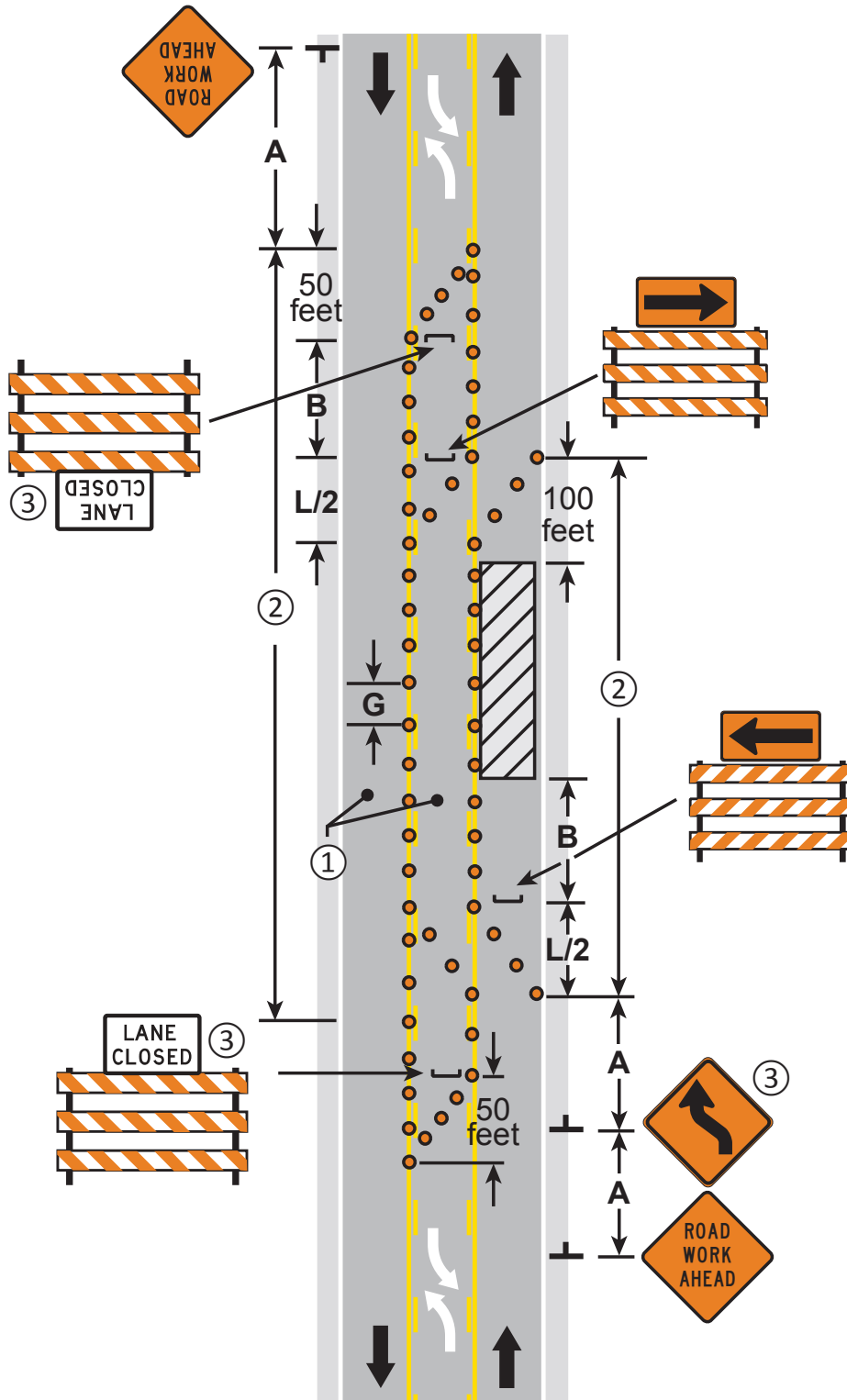

**LANE CLOSURE - 3 Lane Section  
TWO-WAY CONTINUOUS LEFT TURN LANE**

**3 DAYS or LESS**

6K-38

**LAYOUT 38**

**NOTES:**

- 1. Contact the appropriate road authority for signal timing modifications before beginning work at any signalized intersection.
- ② Optional R3-1, R3-2, or R3-18 signs may be placed on sign stand or top of barricades on side closest to traffic. Signs are required if turns are prohibited.

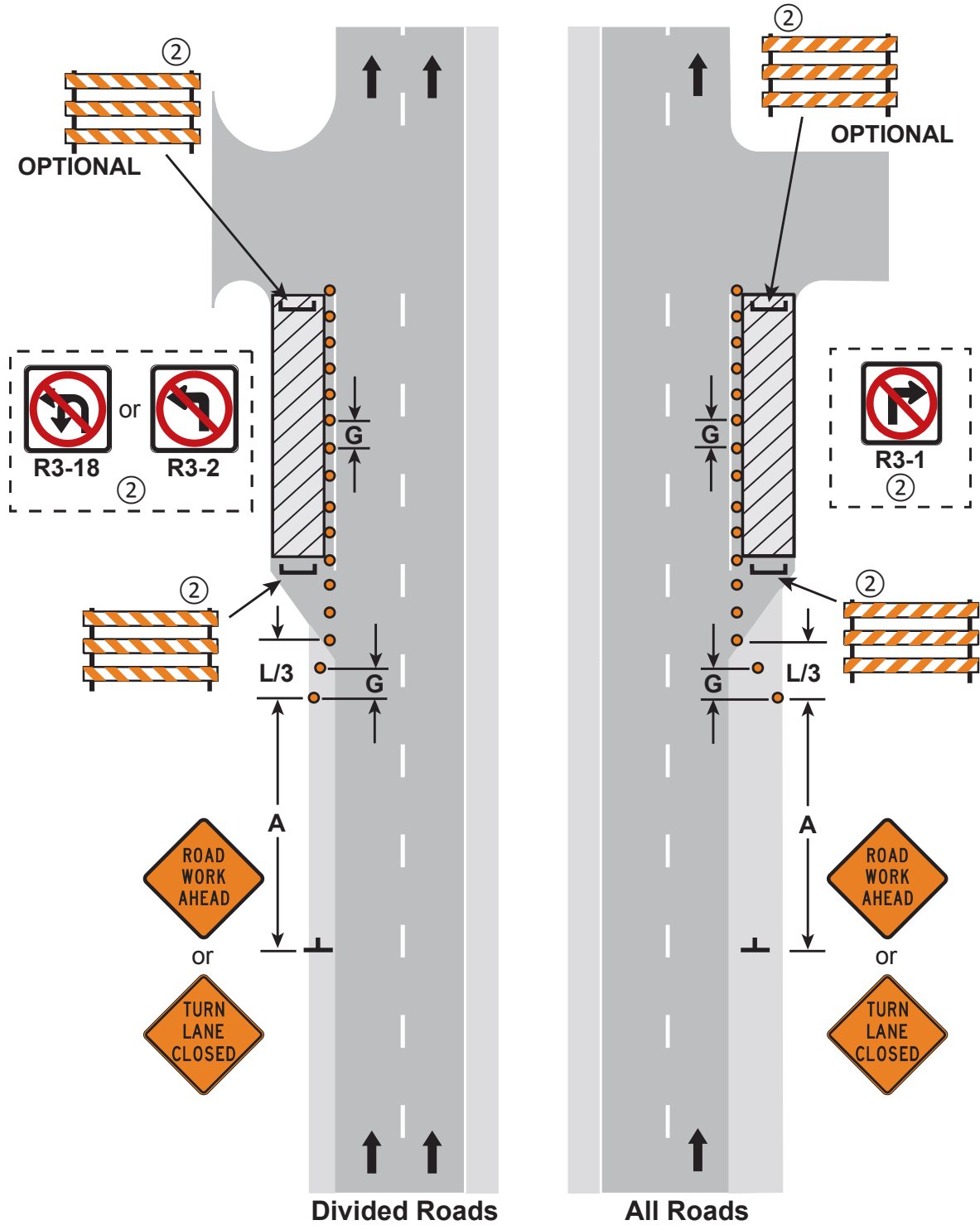

**TURN LANE CLOSURES**

**3 DAYS or LESS**

**LAYOUT 33**