

**CUB WINE & SPIRITS**  
**13335 GROVE DR, MG**  
**BORE 1/0AL 3PH AND SET PADMOUNT.**  
**ECK063 - 13.8KV (2/2)**

**P1-**  
**Splice into existing 1/0AL 3PH cable in 2**  
**locations for loop feed to new padmount**  
**transformer K52077T13.**

**S1-**  
**Bore approx. 90ft of 1/0AL 3PH cable from**  
**splice pit to padmount transformer**  
**K52077T13 and back for loop feed. Total**  
**bore of 220ft.**

**P2 -**  
**Set new 120/208 150KVA padmount**  
**transformer and pad. POI-K5207713. Make**  
**service connections. Customer is running 2**  
**sets of 250KCMIL for a 400A service.**

**RESTORATION-**  
**Restore grassy area at splice pit**  
**P1.**

**Electrician-**  
**Mark Keys w/ Collins Electric**  
**651-248-6909**

**Designer-**  
**John Pfothenauer**  
**612-963-3804**

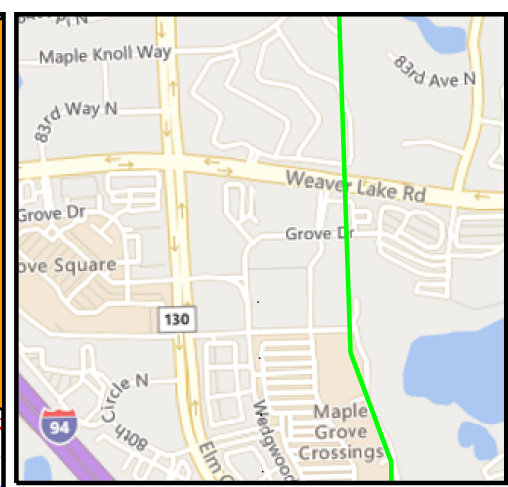

Work Order Information	
Service Request #	:
Design Number	: 000001051439
Designer/Planner ID	: pftj01
Designer/Planner Name	: Pfothenauer, John
Designer/Planner Ph #	: (612) 963-3804
Manager Approval	:

Joint Utility	
E:	G:
T:	C:

Design Location	
Division	: Maple Grove
County	: HENNEPIN
City	: MAPLE GROVE
Address	: 13335 GROVE DR
T: 119N	R: 22W S: 22
Map #	: K52077 Permit :

Electric	
Feeder: ECK063	Voltage: 13.8 KV
Phase: ABC	Bkup Dev ID:

Gas	
System	: Pressure :
Size	: Material :
Dead End	:

Work Order # : **106959975**

Date: 10/22/2021

Sketch: 1 Of 1 Sketch Data

Scale: 1" equals 100'

**Xcel Energy**

**CONSTRUCTION USE ONLY**

NO CHANGES (BUILT AS DESIGNED)

CHANGES MADE AS INDICATED  
 (ALL URD MUST HAVE ACTUAL MEASUREMENTS FROM THE FIELD SITE)

RFO \_\_\_\_\_

FOREMAN \_\_\_\_\_ DATE \_\_\_\_\_

TEAM LEADER \_\_\_\_\_

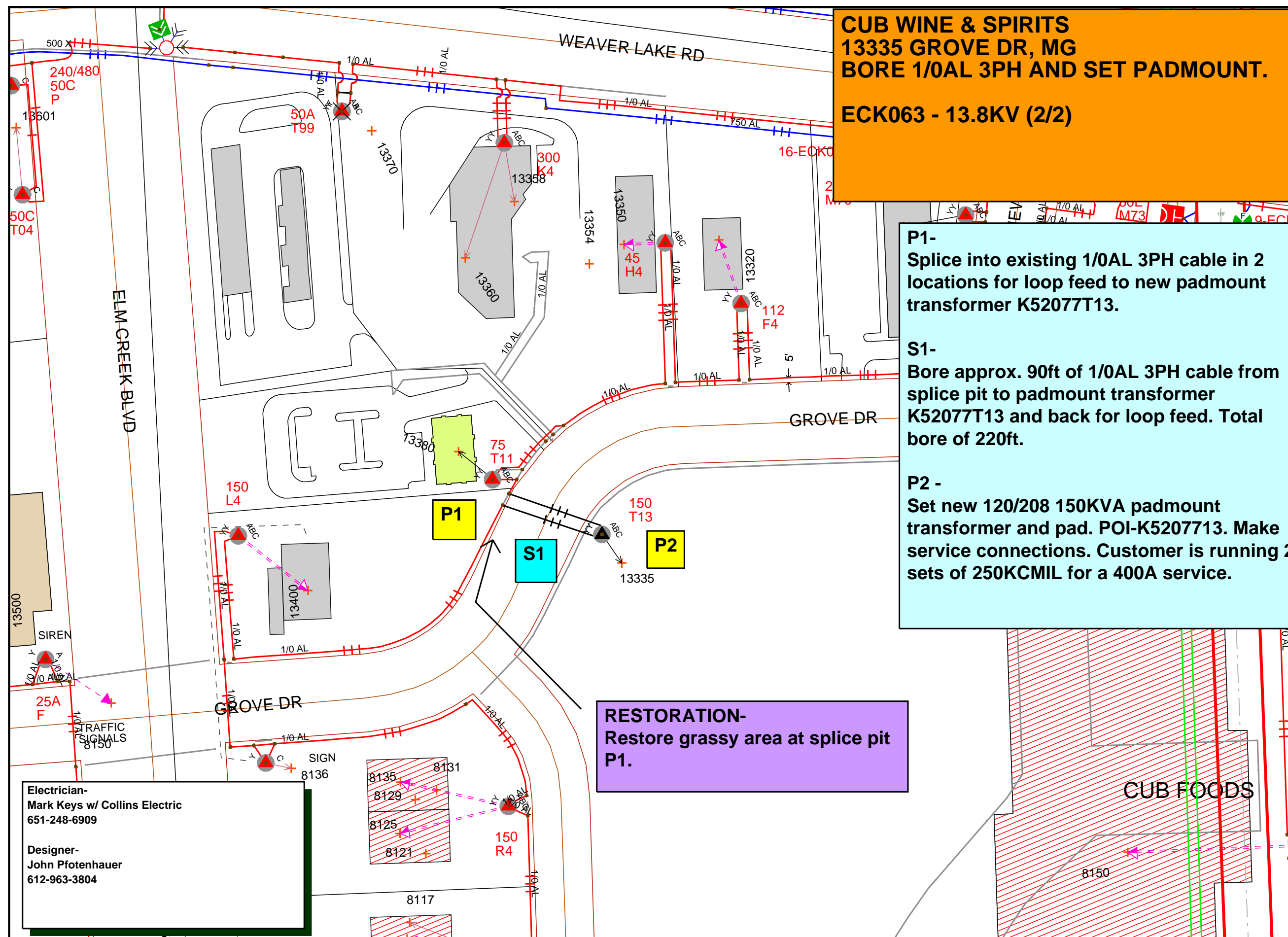

DISCLAIMER: THERE ARE NO REPRESENTATIONS OR WARRANTIES (EXPRESS OR IMPLIED) ABOUT THE ACCURACY OF THIS PRINT. THIS PRINT IS PROVIDED WITH NO CLAIM AS TO PRINT COMPLETENESS, TIMELINESS, ACCURACY OF CONTENT OR USEFULNESS. STATE LAW REQUIRES ANYONE DIGGING, GRADING OR EXCAVATING TO OBTAIN A PRIOR FIELD LOCATE OF ALL UTILITIES. THIS PRINT DOES NOT DISCHARGE THIS REQUIREMENT OR ANY OTHER REQUIREMENT. THE COMPANY AND ITS AFFILIATES ASSUME NO LEGAL RESPONSIBILITY OR LIABILITY FOR THE RECIPIENT'S USE (OR ANY OTHER PARTIES' USE) OF THE PRINT, INCLUDING THE RECIPIENT'S INTENDED PURPOSE IN USING THE PRINT. NO COMPANY EMPLOYEE OR OTHER PARTY HAS BEEN AUTHORIZED TO PROVIDE THIS PRINT FOR PLANNING OR ESTIMATING PURPOSES; RELY ON THIS PRINT AT YOUR OWN RISK. BY ACCEPTING THIS PRINT, THE RECIPIENT & ANY OTHER PARTY RECEIVING A COPY OF THE PRINT ACKNOWLEDGES AND AGREES TO THIS DISCLAIMER. For All Field Locates Call 811

THIS DOCUMENT IS XCEL ENERGY CONFIDENTIALS AND PROPRIETARY INFORMATION AND MAY NOT BE REPRODUCED IN WHOLE, OR IN PART, NOR MAY ANY OF THE INFORMATION CONTAINED HEREIN BE DISCLOSED WITHOUT THE CONSENT OF XCEL ENERGY. CONFIDENTIALS AND PROPRIETARY INFORMATION © 2019 XCEL ENERGY INC. | XCEL ENERGY IS REGISTERED TRADEMARK OF XCEL ENERGY INC