

CenturyLink BSW Order/Maintenance Work Authorization

Company	Exchange Name MPGVMNXA	Service Order#
Work Activity Fiber-Buried	Capital	Maintenance
Customer Name Sara Tait	Phone#	(100) 028-9640
Address 10320 Nathan Ln N	One Call Ticket#	
City & Zip	Maple Grove Mn	
Location/Directions		

Description of Work or Special Instructions: Plow 350 ft of fiber from ped to nid. 250ft right of way bore required

Nearest cross st.

Held Order	Y	Permit:	Y	Bore:	Y	CBR#	6123272387
------------	---	---------	---	-------	---	------	------------

Tech Name and Tech #	Don Evans	Employee Contact#	6124303133
----------------------	-----------	-------------------	------------

Sketch (Include Cntr Line & Pedestal)	Material/Labor Units		Footage/Quantity	Comments
	Description	Notes		
Cntr Line foot	SEB3-22	BSW-3 & plow plcmt		
	SEB3-22T	BSW-3 & hand dig plcmt		
Ped# 126563	SEPCUTOVER	CUTOVER BSW		
Parish/County	BM83	BSW guard at house	1	
	XXSEB-GL	Remove temp drop		Footage when temp can't be re-used
Township:	BM61(1.25)SEB	BSW Bore footage	250	
Section	SEBO PER FT LBR	Fiber & plow plcmt		
Range	SEBO PER FT LBR T	Fiber & hand dig plcmt	75	
	SEB6-22	BSW-6 & plow plcmt		
	BM2(5/8)(8)	Ground Rod		
	SEBO-COIL	Fiber Coil		Coil excess on Fiber drop add 1 unit
	Permit	Permit	1	Any placement within the ROW requires a permit
Nearest cross st.	103rd PI N	Plat Page		Map#

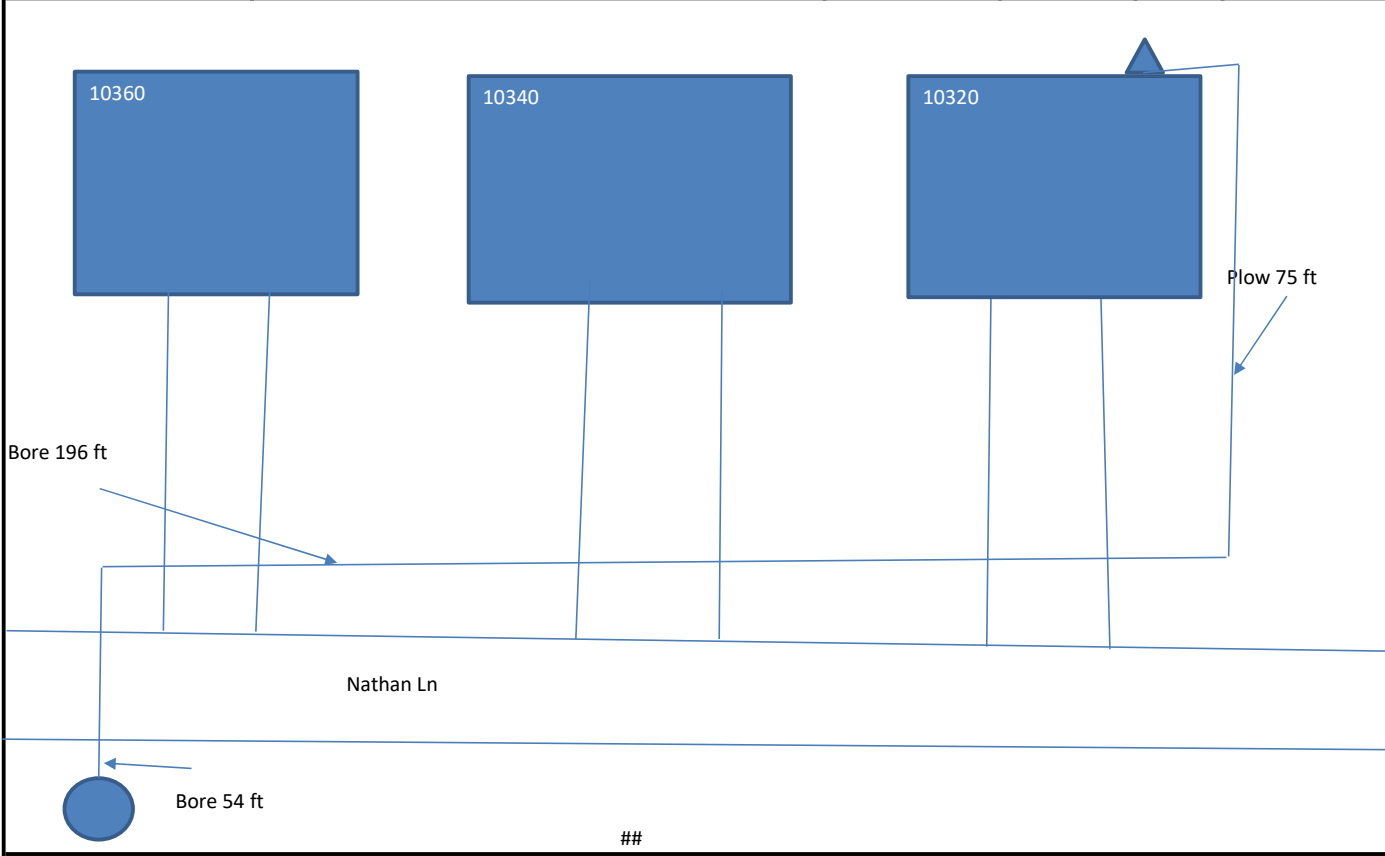

Originated By:	Don Evans	Date:	11/1/21	Completed By:		Date:	
Authorized By: (SRO)		Date:		Inspected By:		Date:	
Authorized By: (MRO)		Date:					

Email sketch to:

1. Distance of the bury in Right-of-Way	3. Distance to the nearest intersection
2. Distance from the terminal to the centerline	4. Nearest State Hwy mile marker