

Taco Bell 9816 Hospital Drive
Maple Grove MN 55369

Drill 170'

9816 Hospital Dr Taco Bell

Hospital Dr



100 ft

Google Earth

Image Landsat / Copernicus





Hennepin County Property Map

Date: 10/29/2021



PARCEL ID: 0911922210002

OWNER NAME: Target Corporation

PARCEL ADDRESS: 15300 Grove Cir N, Maple Grove MN 55369

PARCEL AREA: 14.24 acres, 620,296 sq ft

A-T-B: Abstract

SALE PRICE: \$3,237,081

SALE DATA: 09/2005

SALE CODE: Vacant Land

ASSESSED 2020, PAYABLE 2021

PROPERTY TYPE: Commercial-Preferred

HOMESTEAD: Non-Homestead

MARKET VALUE: \$13,038,600

TAX TOTAL: \$622,063.32

ASSESSED 2021, PAYABLE 2022

PROPERTY TYPE: Commercial

HOMESTEAD: Non-homestead

MARKET VALUE: \$13,224,500

Comments:

This data (i) is furnished 'AS IS' with no representation as to completeness or accuracy; (ii) is furnished with no warranty of any kind; and (iii) is not suitable for legal, engineering or surveying purposes. Hennepin County shall not be liable for any damage, injury or loss resulting from this data.

COPYRIGHT © HENNEPIN COUNTY 2021



Hennepin County Property Map

Date: 10/29/2021

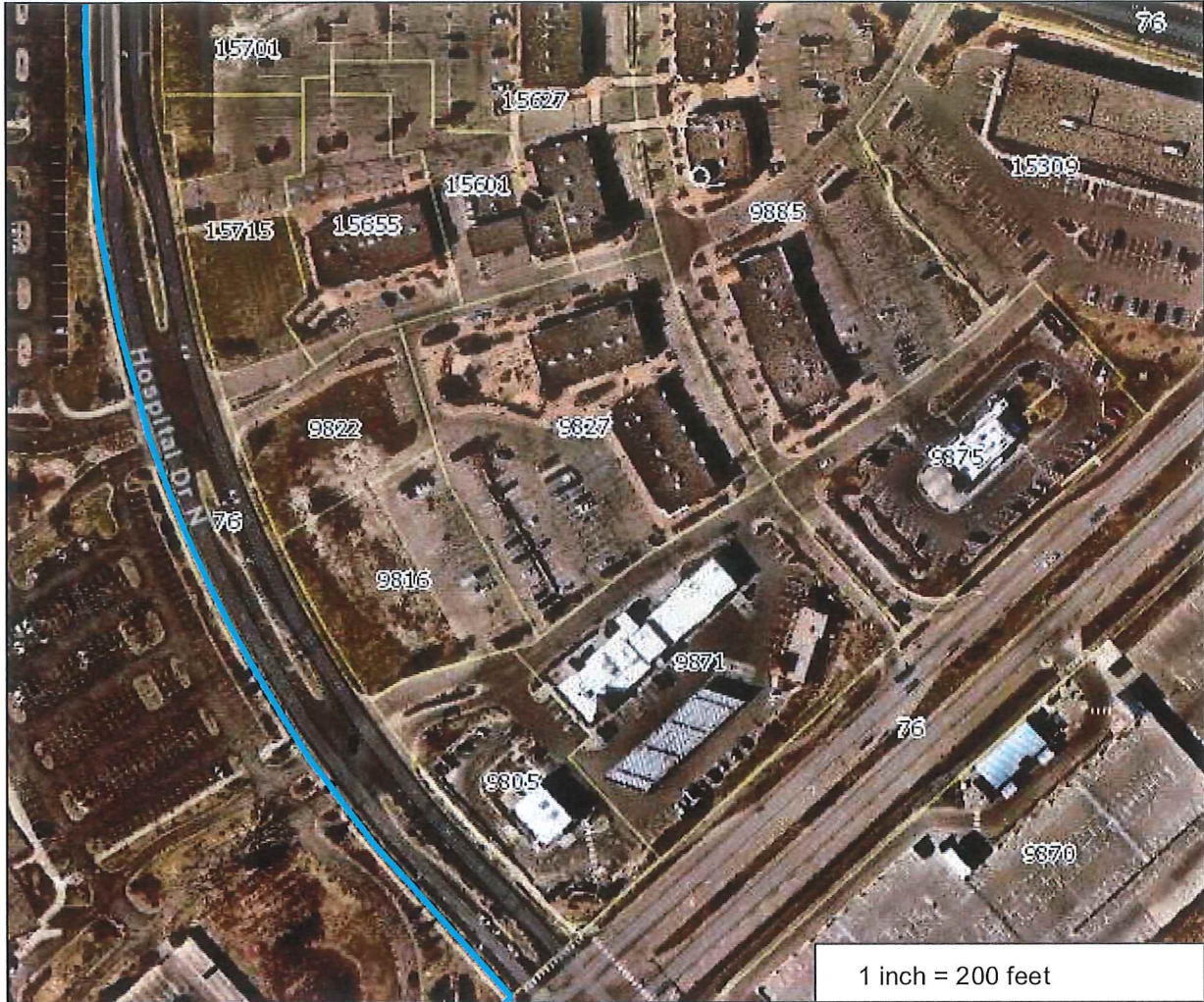

No results

Comments:

This data (i) is furnished 'AS IS' with no representation as to completeness or accuracy; (ii) is furnished with no warranty of any kind; and (iii) is not suitable for legal, engineering or surveying purposes. Hennepin County shall not be liable for any damage, injury or loss resulting from this data.

COPYRIGHT © HENNEPIN COUNTY 2021