

Yarborough Trce

N ↑

18926 Yarborough Trce  
 W.g. X-Street Tewsbury Gate



# Hennepin County Property Map

Date: 10/29/2021

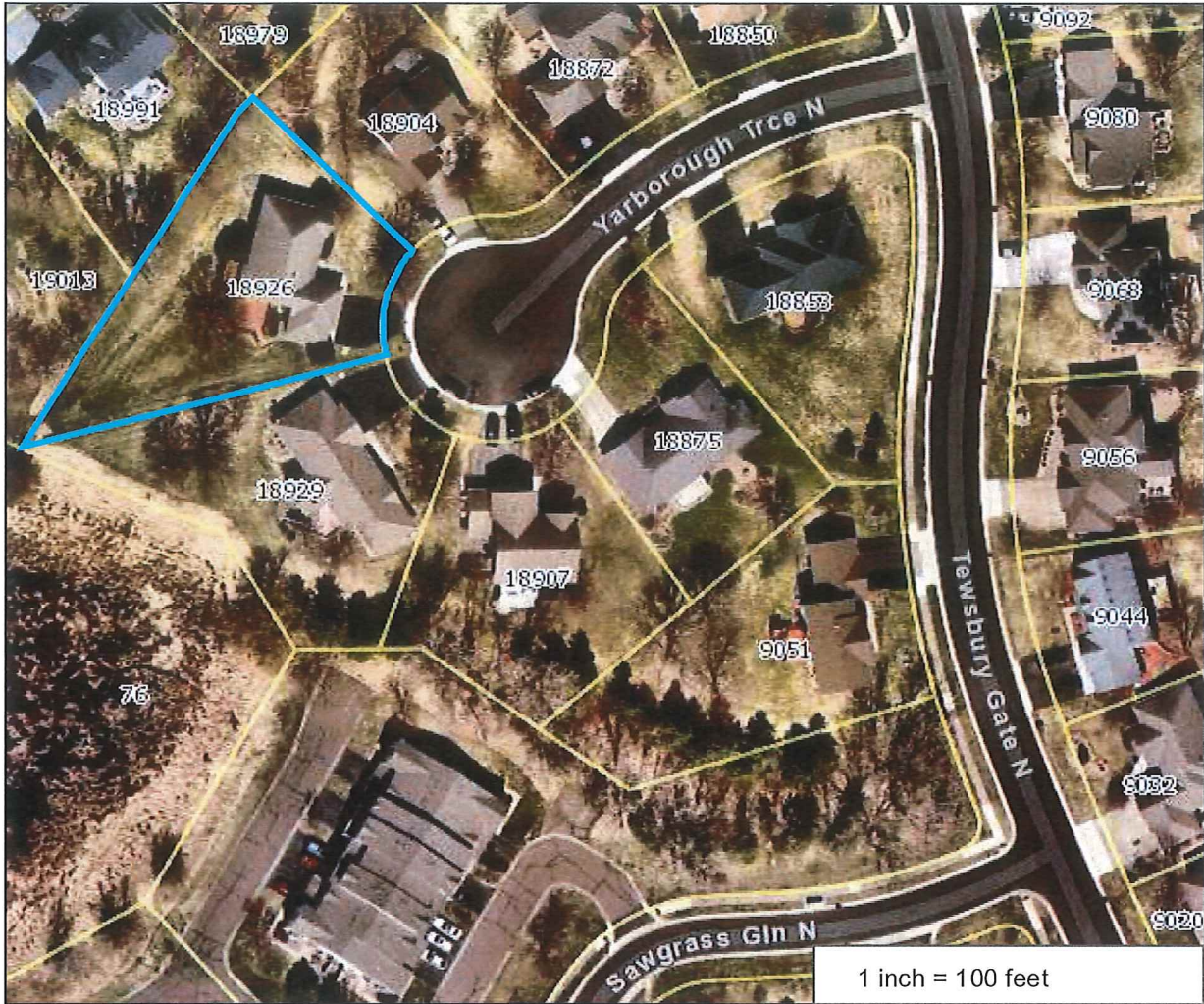

PARCEL ID: 1811922230027

OWNER NAME: J A Laffen & A Laffen

PARCEL ADDRESS: 18926 Yarborough Trace N,  
Maple Grove MN 55311

PARCEL AREA: 0.41 acres, 18,076 sq ft

A-T-B: Abstract

SALE PRICE: \$450,000

SALE DATA: 12/2020

SALE CODE: Warranty Deed

ASSESSED 2020, PAYABLE 2021  
PROPERTY TYPE: Residential  
HOMESTEAD: Homestead  
MARKET VALUE: \$388,500  
TAX TOTAL: \$4,771.94

ASSESSED 2021, PAYABLE 2022  
PROPERTY TYPE: Residential  
HOMESTEAD: Homestead  
MARKET VALUE: \$436,500

### Comments:

This data (i) is furnished 'AS IS' with no representation as to completeness or accuracy; (ii) is furnished with no warranty of any kind; and (iii) is not suitable for legal, engineering or surveying purposes. Hennepin County shall not be liable for any damage, injury or loss resulting from this data.

COPYRIGHT © HENNEPIN COUNTY 2021