

10902 N Eagle Lake Blvd  
M.G.  
X-Street Ximwies In

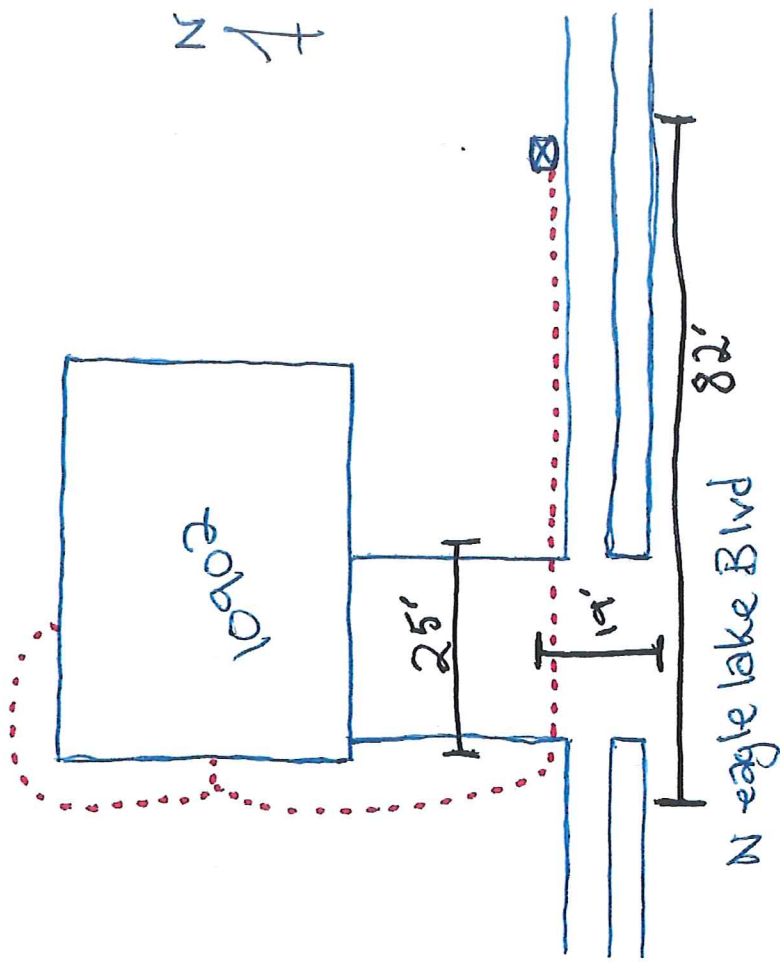



# Hennepin County Property Map

Date: 10/29/2021



PARCEL ID: 2511922320027

OWNER NAME: Briony Bieloh

PARCEL ADDRESS: 10902 Eagle Lake Blvd N,  
Maple Grove MN 55369

PARCEL AREA: 0.37 acres, 16,134 sq ft

A-T-B: Abstract

SALE PRICE: \$389,500

SALE DATA: 11/2020

SALE CODE: Other – See Certificate Of  
Real Estate Value (Crv)

ASSESSED 2020, PAYABLE 2021  
PROPERTY TYPE: Residential  
HOMESTEAD: Homestead  
MARKET VALUE: \$398,100  
TAX TOTAL: \$4,930.00

ASSESSED 2021, PAYABLE 2022  
PROPERTY TYPE: Residential  
HOMESTEAD: Homestead

## Comments:

This data (i) is furnished 'AS IS' with no representation as to completeness or accuracy; (ii) is furnished with no warranty of any kind; and (iii) is not suitable for legal, engineering or surveying purposes. Hennepin County shall not be liable for any damage, injury or loss resulting from this data.

COPYRIGHT © HENNEPIN  
COUNTY 2021