

# CenturyLink

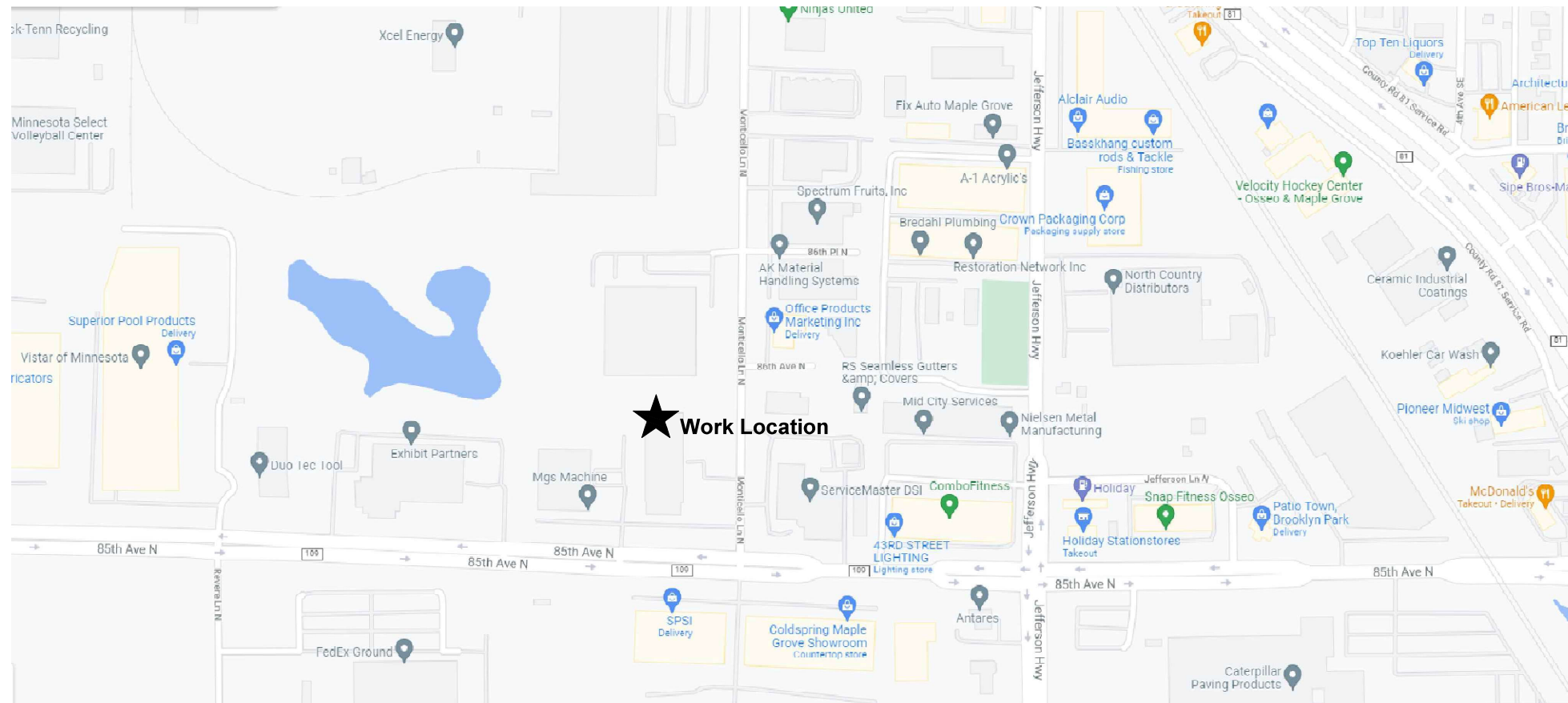

SCALE: NTS

CENTURYLINK ENGINEER: STEVE HOPPE  
TELEPHONE: 612 431 3489  
EMAIL: STEVE.HOPPE@LUMEN.COM

CENTURYLINK CPA: MARCIE DEMAIO  
TELEPHONE: 612-431-3517  
EMAIL: MARCIE.DEMAIO@CENTURYLINK.COM

PROJECT NUMBER: N.926105  
SITE ADDRESS: 825 MONTICELLO LN N MAPLE GROVE, MN  
COUNTY: HENNEPIN Co  
SECTION: 13, TOWN: 119, RANGE: 22  
COORDINATES: 45.111448, -93.406010

GOODMAN TELECOM SERVICES

# PERMIT DRAWING

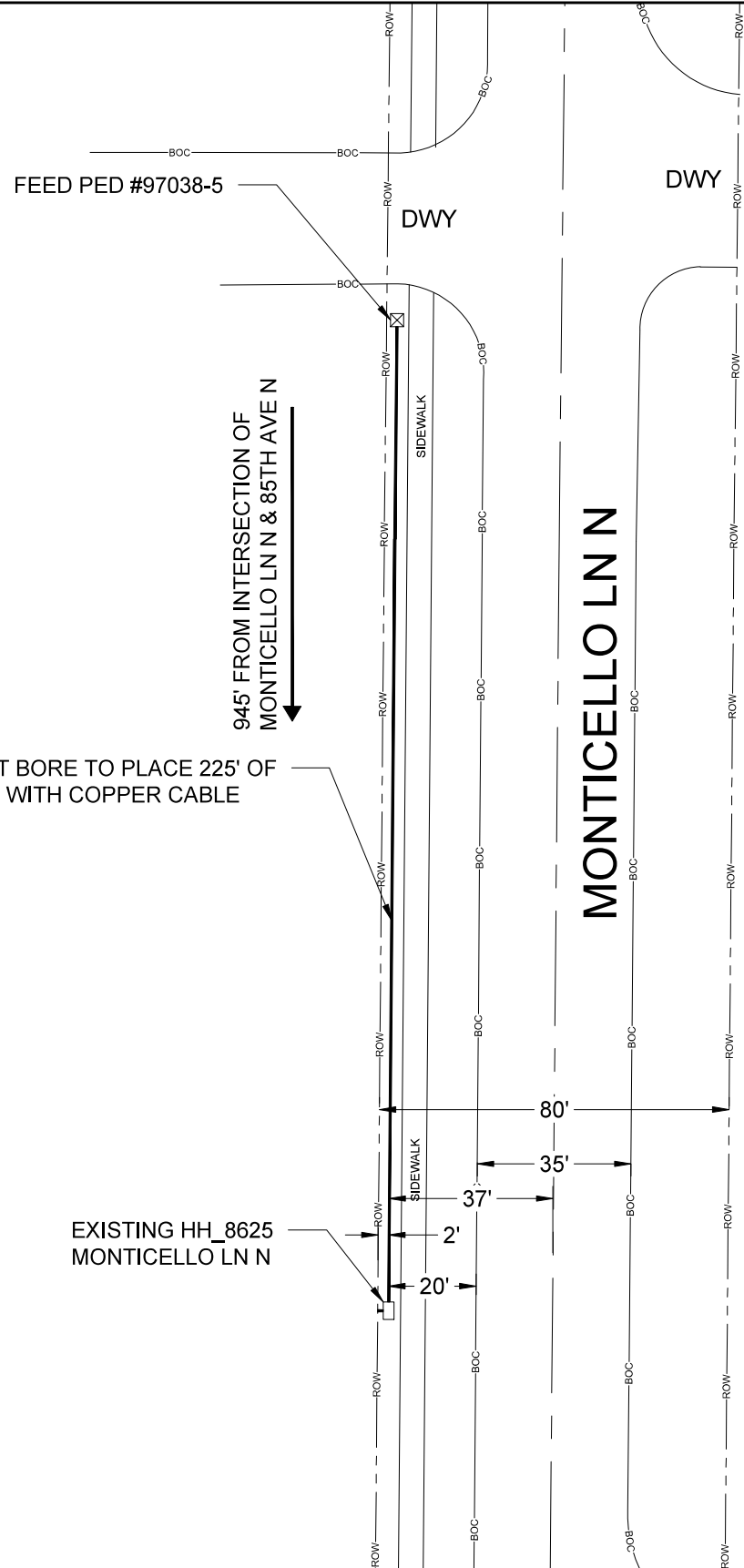

8625 MONTICELLO LN

DIRECT BORE TO PLACE 225' OF 2" PVC WITH COPPER CABLE

945' FROM INTERSECTION OF MONTICELLO LN N & 85TH AVE N

EXISTING HH\_8625 MONTICELLO LN N

- CITY OF MAPLE GROVE PERMIT NOTES:
- CENTURYLINK ENGINEER: STEVE HOPPE  
 TELEPHONE: 612 431 3489  
 EMAIL: STEVE.HOPPE@LUMEN.COM
1. DIRECT BORE TO PLACE 225' OF 2" CONDUIT WITH COPPER CABLE.
  2. DIRECTIONAL BORE AND HAND DIGGING WILL BE USED.
  3. ALL DISTURBED SURFACES WILL BE RESTORED TO AS GOOD AS OR BETTER CONDITION THAN FOUND CONDITION.
  4. ALL EXISTING UNDERGROUND UTILITIES WILL BE LOCATED PRIOR TO CONSTRUCTION.
  5. ANY CONFLICTING UNDERGROUND UTILITIES WILL BE POT HOLED.
  6. 36" MINIMUM COVER WILL BE MAINTAINED BENEATH SIDEWALKS AND 48" WHEN LOCATED WITHIN TURF RIGHT-OF-WAYS.
  7. BORE SHALL MAINTAIN 2' CLEARANCE FROM HAND HOLES STREET LIGHTS & SIGNAL POLE FOUNDATION.

NO WORK SHALL COMMENCE UNTIL A SIGNED PERMIT IS IN HAND AND ON SITE WITH CONTRACTOR

5605 GREEN CIRCLE DR.  
MINNETONKA, MN 55363

PERMITS REQUIRED: CITY OF MAPLE GROVE  
 W/C: OSSEMN  
 CPA: MMUNDIE

CONTACT PERSON: STEVE HOPPE  
 PHONE: 612 431 3489  
 EMAIL: STEVE.HOPPE@LUMEN.COM

JOB: N.926105  
 Loc.: 8625 MONTICELLO LN N  
 MAPLE GROVE, MN

DRAWING SYMBOLS

	STREET LIGHT		FIRE HYDRANT		VALVE		MANHOLE
	STORM DRAIN		UTILITY POLE		EXISTING PED/CABINET		TREE

SCALE: 1" = 40'

SHEET: 2 OF 2