

16555 76th Pl N
m.g.
X-Street Blackoaks Ln N
Careful for Drains tile on
South side of Driveway

N
↑

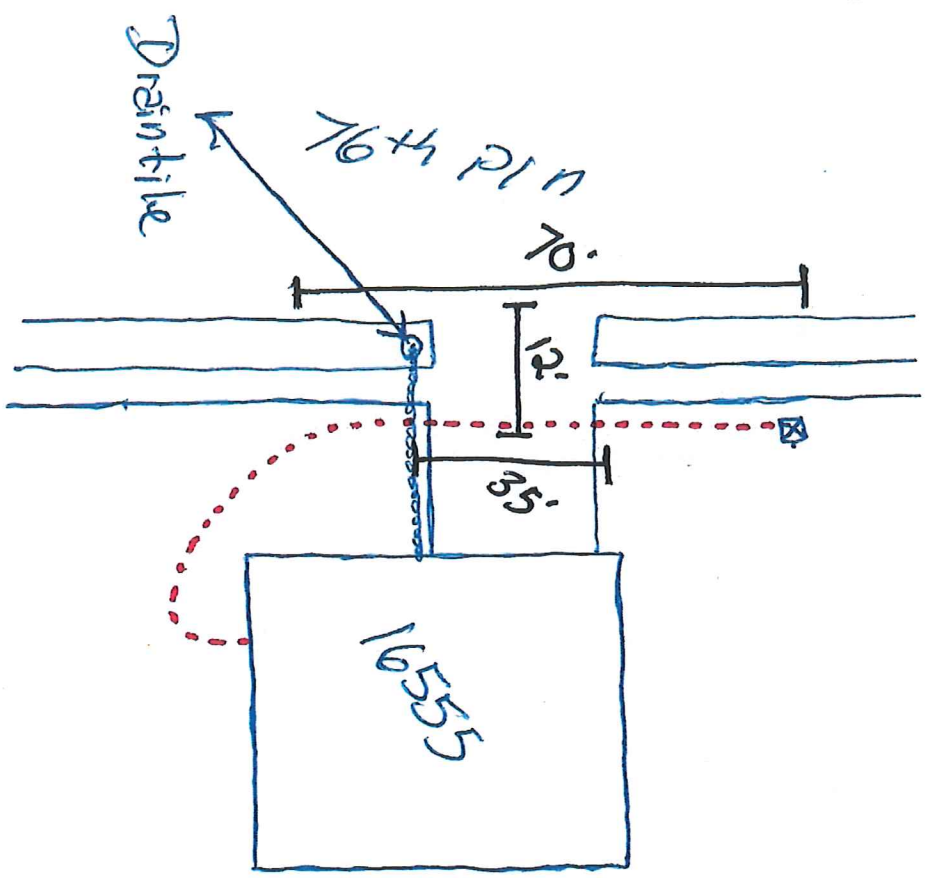



Hennepin County Property Map

Date: 10/13/2021



PARCEL ID: 2911922120025

OWNER NAME: Steven E Pauli & N C Pauli

PARCEL ADDRESS: 16555 76th PI N, Maple Grove MN 55311

PARCEL AREA: 0.37 acres, 16,081 sq ft

A-T-B: Abstract

SALE PRICE: \$580,000

SALE DATA: 05/2016

SALE CODE: Warranty Deed

ASSESSED 2020, PAYABLE 2021
PROPERTY TYPE: Residential
HOMESTEAD: Homestead
MARKET VALUE: \$595,400
TAX TOTAL: \$7,588.26

ASSESSED 2021, PAYABLE 2022
PROPERTY TYPE: Residential
HOMESTEAD: Homestead
MARKET VALUE: \$633,400

Comments:

This data (i) is furnished 'AS IS' with no representation as to completeness or accuracy; (ii) is furnished with no warranty of any kind; and (iii) is not suitable for legal, engineering or surveying purposes. Hennepin County shall not be liable for any damage, injury or loss resulting from this data.

COPYRIGHT © HENNEPIN COUNTY 2021