

9535 Pineview Ln
W.G.
X-Street 95th Aven

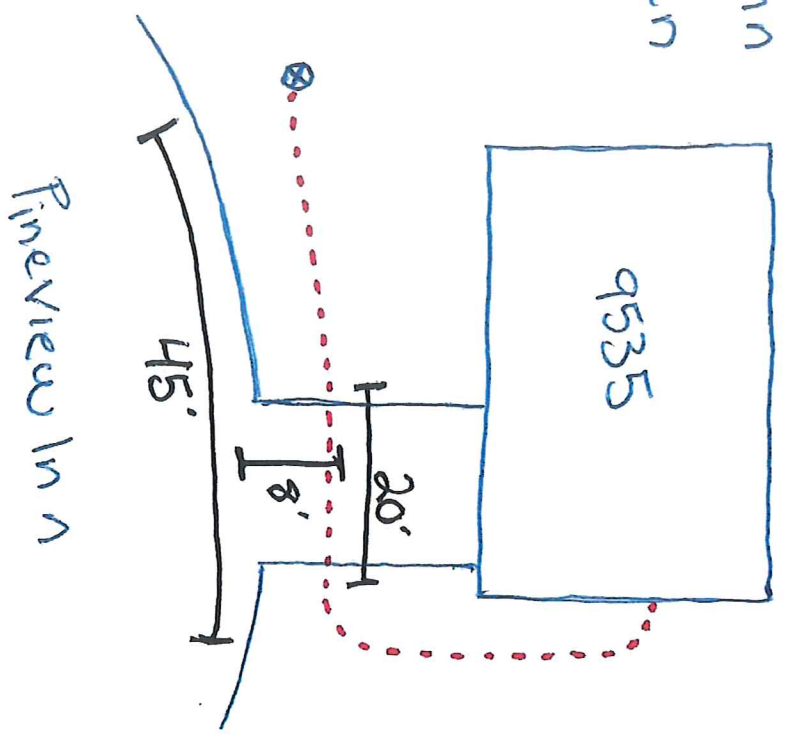

N ↑



Hennepin County Property Map

Date: 9/21/2021

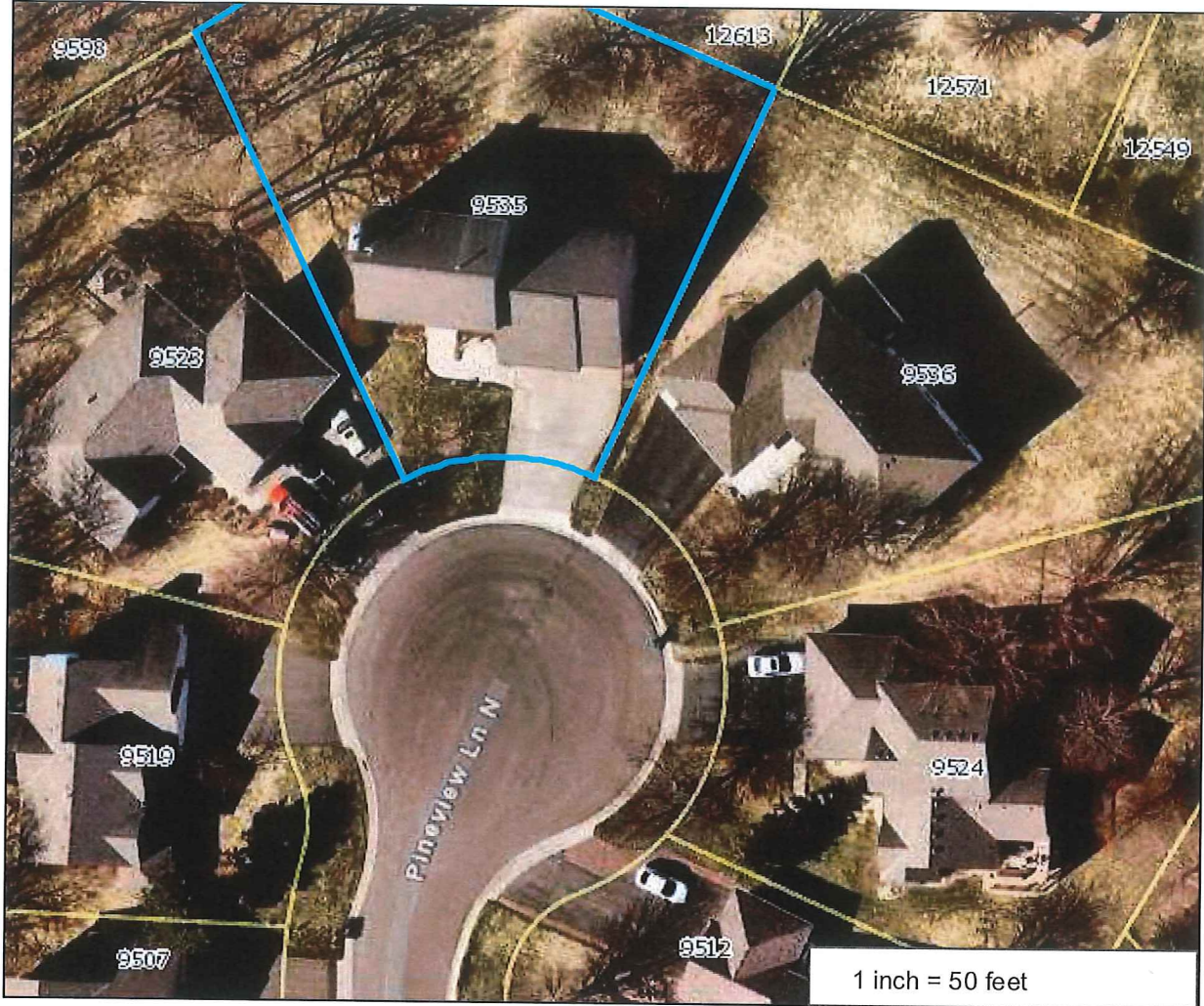

PARCEL ID: 1111922320023

OWNER NAME: J Plude & K L Plude

PARCEL ADDRESS: 9535 Pineview La N,
Maple Grove MN 55369

PARCEL AREA: 0.32 acres, 14,082 sq ft

A-T-B: Abstract

SALE PRICE: \$420,000

SALE DATA: 10/2017

SALE CODE: Warranty Deed

ASSESSED 2020, PAYABLE 2021
PROPERTY TYPE: Residential
HOMESTEAD: Homestead
MARKET VALUE: \$416,500
TAX TOTAL: \$5,140.60

ASSESSED 2021, PAYABLE 2022
PROPERTY TYPE: Residential
HOMESTEAD: Homestead
MARKET VALUE: \$449,300

Comments:

This data (i) is furnished 'AS IS' with no representation as to completeness or accuracy; (ii) is furnished with no warranty of any kind; and (iii) is not suitable for legal, engineering or surveying purposes. Hennepin County shall not be liable for any damage, injury or loss resulting from this data.

COPYRIGHT © HENNEPIN
COUNTY 2021