

Revised 2-10-2020 State MN Contractor **MN Metro** CMS# **21157306 - HELD**

Company CenturyLink BSW Order/Maintenance Work Authorization  
 Work Activity Exchange Name Service Order# 00175260  
 Customer Name SA-759178 Capital Y Maintenance 2P  
 Address John Mills 10330 108th Pl N. Phone# 1000278133  
 City & Zip Maple Grove 55369 One Call Ticket#  
 Location/Directions 2nd box on North side of 108th Pl N  
 Description of Work or Special Instructions from N.d to Street 70ft from street to ped 50 ft

Held Order	Y	N	Permit: Y	N	Bore: (Y)	N	CBR#	763 269 2508	
Tech Name and Tech #	Abbas Alhmedti Ac 95391				Employee Contact#	312 718 4063			
Sketch	Material/Labor Units							Footage/Quantity	Comments
(Include Cntr Line & Pedestal)	Description		Notes						
Cntr Line foot#	SEB3-22	BSW-3 & plow plcmt							
Ped#	SEB3-22T	BSW-3 & hand dig plcmt							
Parish/County	SEPCUTOVER	CUTOVER BSW							
Township	BM83	BSW guard at house							
Section	XXSEB-GL	Remove temp drop							
Range	BM61(1.25)SEB	BSW Bore footage		50ft			Footage when temp can't be re-used		
	SEBO PER FT LBR	Fiber & plow plcmt		70ft					
	SEBO PER FT LBR T	Fiber & hand dig plcmt							
	SEB6-22	BSW-6 & plow plcmt							
	BM2(5/8)(8)	Ground Rod							
	Trip Charge	Trip Charge							
	Permit	Permit							

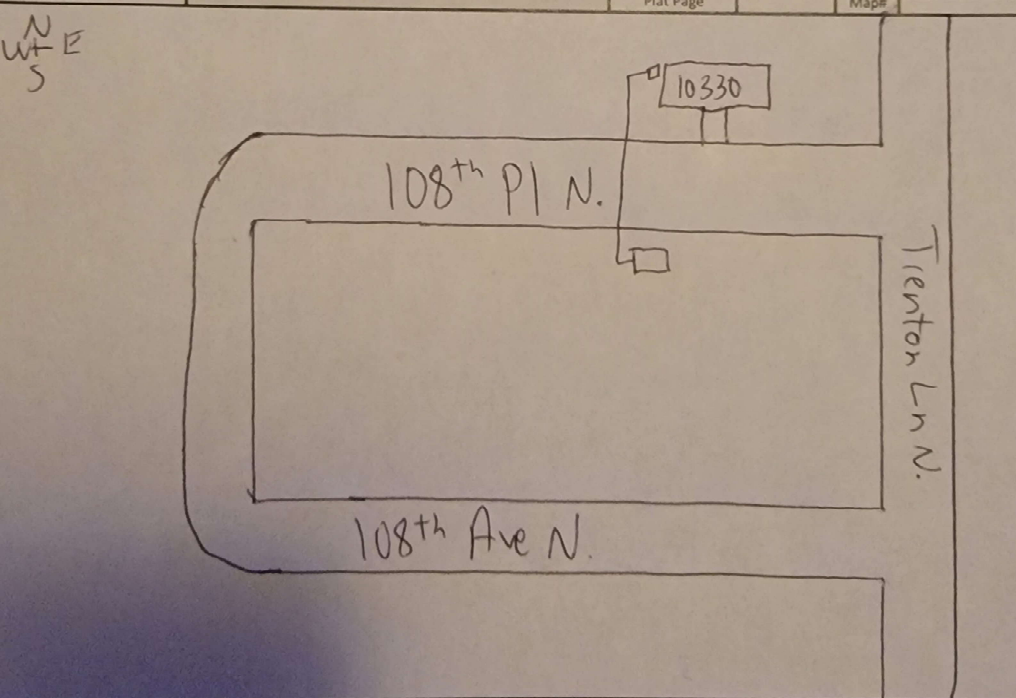

Originated By: \_\_\_\_\_ Date: \_\_\_\_\_ Completed By: \_\_\_\_\_ Date: \_\_\_\_\_  
 Authorized By: (SRO) \_\_\_\_\_ Date: \_\_\_\_\_ Inspected By: \_\_\_\_\_ Date: \_\_\_\_\_  
 Authorized By: (MRO) \_\_\_\_\_ Date: \_\_\_\_\_

Email sketch to:

1. Distance of the bury in Right-of-Way	3. Distance to the nearest intersection
2. Distance from the terminal to the centerline	4. Nearest State Hwy mile marker