

13524 95th Pl N
X-street Xenium lan
w.g.

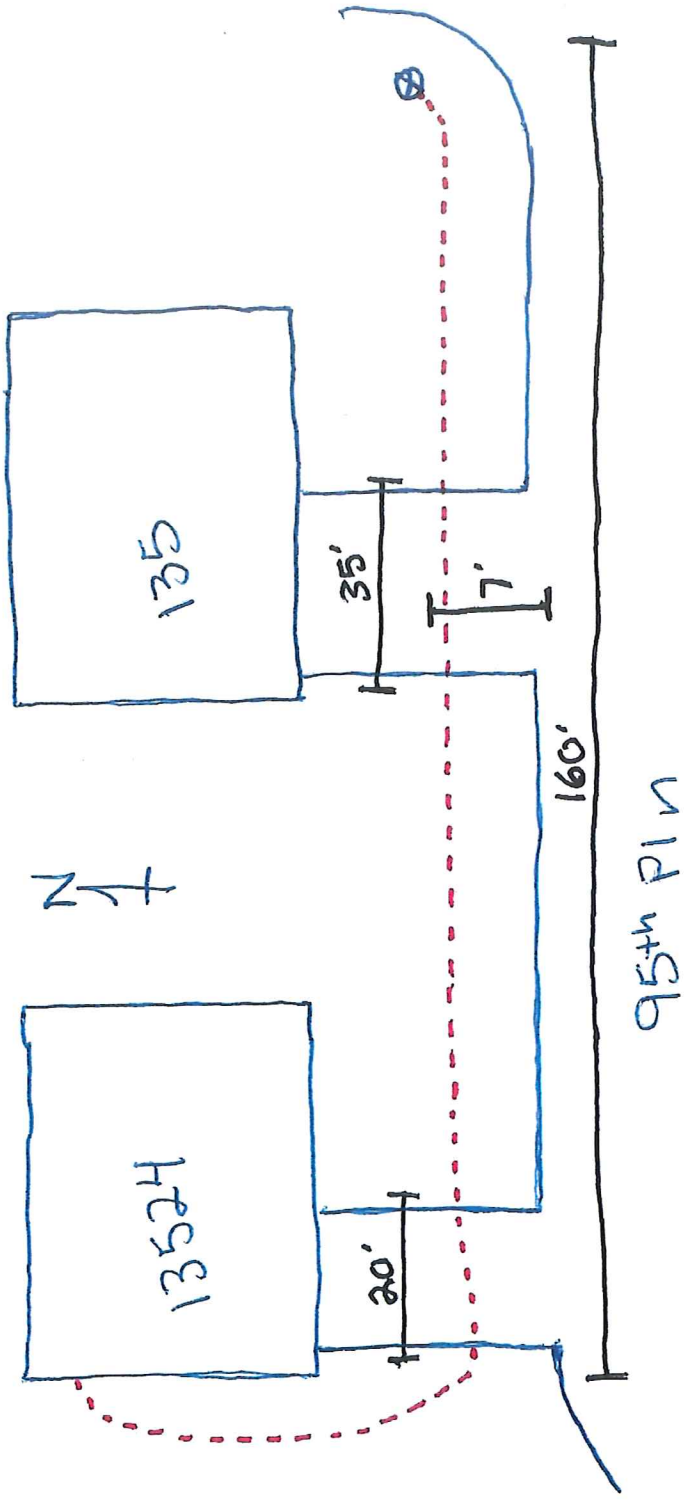



Hennepin County Property Map

Date: 10/4/2021



PARCEL ID: 1011922310036

OWNER NAME: Marsha A Edwards

PARCEL ADDRESS: 13524 95th PI N, Maple Grove MN 55369

PARCEL AREA: 0.49 acres, 21,513 sq ft

A-T-B: Abstract

SALE PRICE: \$159,100

SALE DATA: 07/1992

SALE CODE: Warranty Deed

ASSESSED 2020, PAYABLE 2021
 PROPERTY TYPE: Residential
 HOMESTEAD: Homestead
 MARKET VALUE: \$388,800
 TAX TOTAL: \$5,161.78

ASSESSED 2021, PAYABLE 2022
 PROPERTY TYPE: Residential
 HOMESTEAD: Homestead
 MARKET VALUE: \$364,700

Comments:

This data (i) is furnished 'AS IS' with no representation as to completeness or accuracy; (ii) is furnished with no warranty of any kind; and (iii) is not suitable for legal, engineering or surveying purposes. Hennepin County shall not be liable for any damage, injury or loss resulting from this data.

COPYRIGHT © HENNEPIN COUNTY 2021