

Pipe ≤ 4-inches Diameter (Unregulated PCB area):
 Project area cleared for internal impacts. Pipe being removed is unregulated for disposal if coating does not exist or is non-asbestos. Refer to CNP Construction and Service Manual CS-B-1.110, CS-B-1.330, and CS-B-1.100, for pipe to be abandoned.



PROPRIETARY AND CONFIDENTIAL

100014081
 M52900 MAPLE GROVE

ONE CALL:
 Hennepin
 *NW9 T119/R22
 *= this Page

- LEGEND:**
- ACTIVE
 - DESIGNED
 - PROPOSED
 - ABANDONED
 - ABANDONED

- Interruptible
- Existing
- Normal
- Future
- Proposed

Address: 9822 HOSPITAL DR
 Customer: 9822 HOSPITAL DR
 Contact Person: JOHN OLIVER
 Contact Phone: 612-239-3313
 Sales Rep: PERRY SCHMIDT
 Sales Rep Phone: 763-785-5427
 Construction Hotline: 612-321-5310
 Copies To Pipeline Integrity: No
 Curb Valve: No
 Copies to Corrosion: No
 Corrosion Approval: NA
 Follow Internal Pipe Sampling Requirements? No
 GFIP#: NA
 Permits: CITY OF MAPLE GROVE
 Requested Install Date: 10/24/2021

Approval: BMJ - 10/1/2021

PROJECT DESCRIPTION:
 9822 HOSPITAL DR

DESIGNER: Cameron Victor
PHONE #: 612-321-5347
DRAWN BY: Cameron Victor
DESIGN DATE: 9/30/2021

Revised Print
 Destroy All Others
 Revision History
 Date: 10/01/2021
 Description: **MOVED METER LOCATION**
 Design Approval: **CAMERON VICTOR**

IC Services
 SCAN DATE: 1" : 69'
 SHEET 1 OF 1

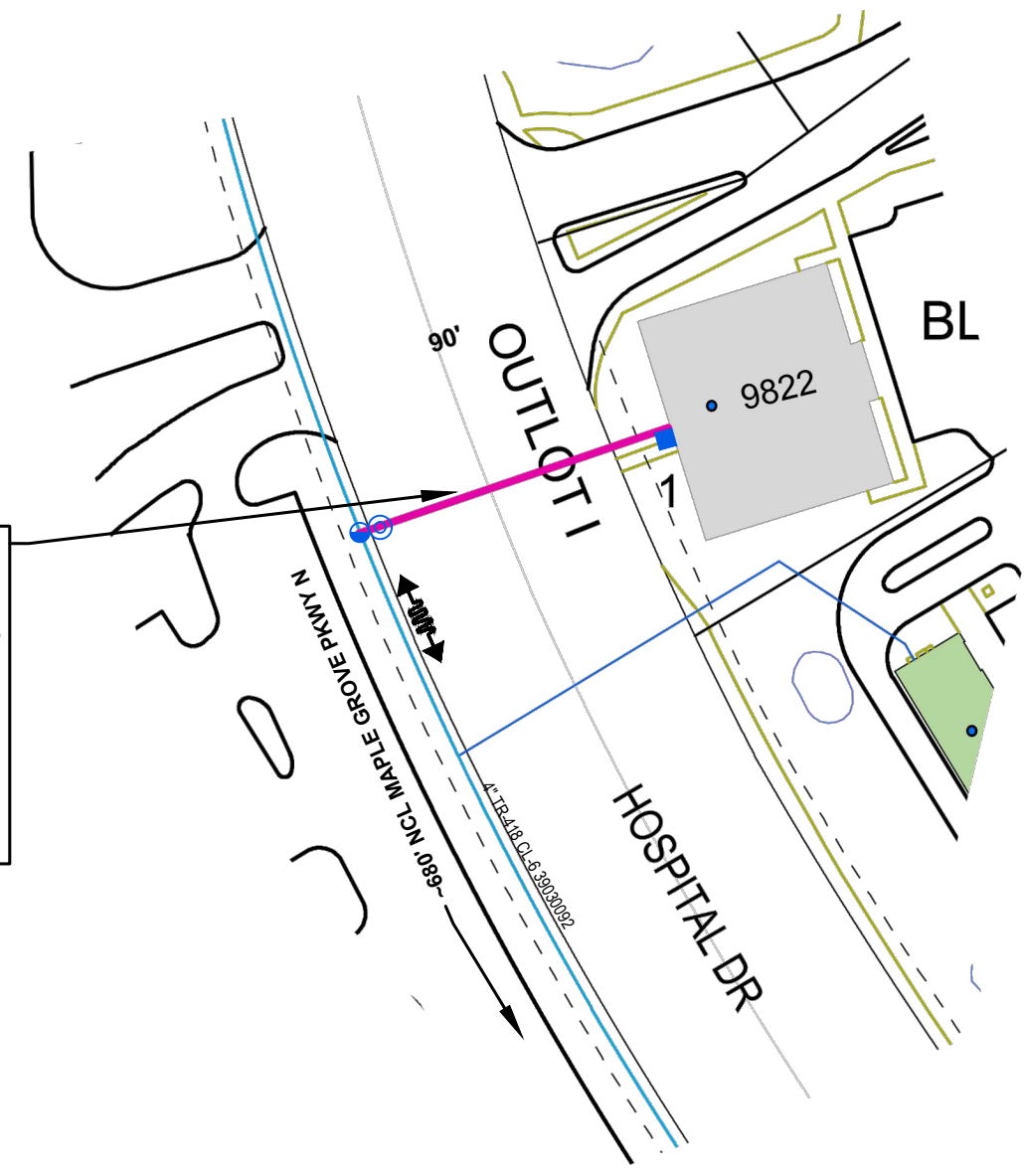

Install New Service Line - Plastic - WO #100014077
 COORDINATE WITH JOHN OLIVER @ 612-239-3313
 INSTALL 4" X 1 1/4" PE SVC TEE W/ 3/4" TAP
 INSTALL 1-1/4" ASSEMBLY 5500 SERIES EFV AT MAIN TAP
 INSTALL 120' OF 1 1/4" IPS PE (1 1/4" PE) CL-6 SERVICE LINE
 W/ 1 1/4" ANODELESS RISER W/ BYPASS, W/SLEEVE

SEE MTR W/O #100014081
 Move-in Small Meter Install-Original
 INSTALL 250TC ERT'D OSM METERSSET (CL-6 150CFH)
 @2PSI W/ 3/4" B42R REGULATOR W/ 1/8" X 3/16" ORIFICE
 ON 1-1/4" RISER TEE
 ON A 1 1/4" ANODELESS RISER, W/ BY-PASS, W/SLEEVE
 INSTALL METER TO LEFT OF DOORWAY
 VENT AWAY FROM DOOR IF NECESSARY

WEST ELEVATION

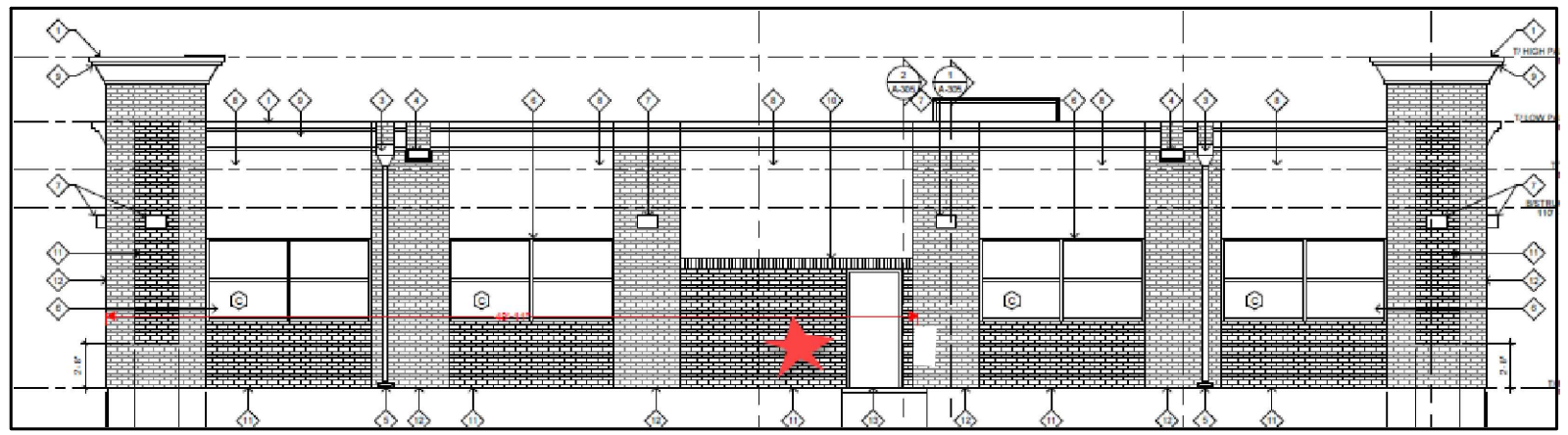

CUSTOMER APPROVAL OF DESIGN I/C:

SIGNATURE: _____

PRINTED NAME: _____ DATE: _____

Please review Center Point Energy design for installing Natural Gas to your facility. Verify the route of the Service Line and Meter Location on the building. If there is a conflict please contact the Designer or Sales Rep as shown in the Title Block. Before natural gas service lines can be installed, you must clearly mark all privately-owned underground facilities including: septic tanks, drain fields, sewer lines, water wells, sprinkler systems, invisible fences, electric lines and pipelines. CenterPoint Energy and its representatives are not responsible for damage to these items if they are not clearly marked at time of installation.

10/1/2021 9:05:27 AM
 10/1/2021 8:39:03 AM
 DESIGNER EXPRESS DESIGN
 DESIGNER EXPRESS DESIGN