

STAKING SHEET

WO NO: **974613**

JOB NO: **1**

PAGE NO: **1 of 3**



Wright-Hennepin
Cooperative Electric Association
6800 Electric Drive Rockford, Mn. 55373

Substation _____
Feeder _____
Circuit _____
Phase _____
Line Sect 1 _____
Line Sect 2 _____

Name **Zehnder Homes, Inc.**
Mailing Add **10300 10th Ave N**
Description **New Dev. "Palisades at Nottingham 3rd Addn" - 7 Lots**
Location **19 29AD 002**
Service Add **7310 Zanzibar Ln N**

Twp/City **Maple Grove H 279** Township _____
School Dist _____ Range _____
County _____ Board Dist _____
Job Code **NS DEVELOPMENT RESIDENTIAL**
NC SI RWR Bud Ref Code# **101.5**

Station	PRIMARY														WIRE						SECONDARY				
	'UMA'	U M B	CABINET 'um' or misc	TRANS		ANCHOR			GROUND	POLE					PRIMARY		SECONDARY		Sec Term 'UK'	Sec Term 'UJ'	Sec Unit	Misc			
				Unit	KVA	E3 10	'E'	'F'	Lead	Rake of Angle	UMR	Pole Top Units	Height Class	Pole Number	Span	Wire	Trench	Backspan Station					Bore	Span	Wire
Splice	UMA212																								
2T18		U MB3	UG7-KIT	UG7-25	25										395	CAP1/0SO		Splice							
L5			UK1															2T18		170	CAS4/0TX				
SL2																		2T18		160	CAS6DX			M26.1 L ED	
L1			UK1															2T18		195	CAS4/0TX				
L2			UK1															L1		110	CAS4/0TX				

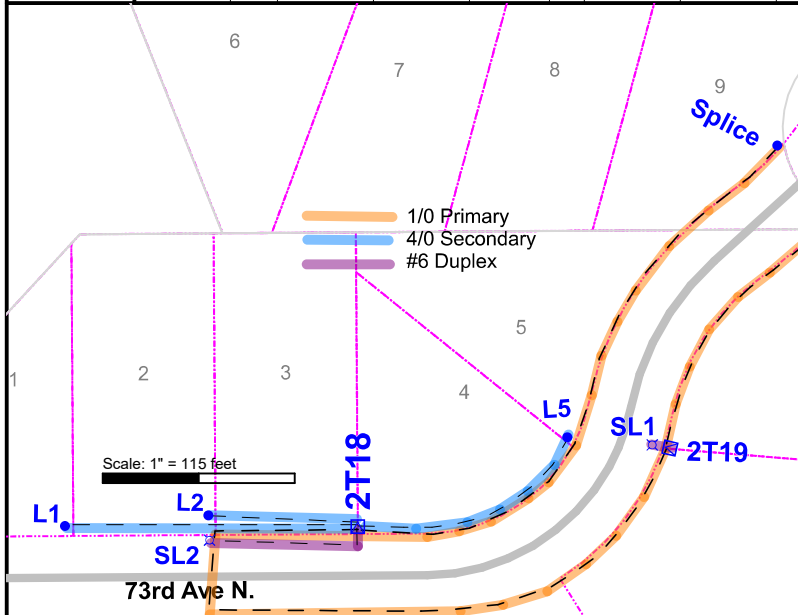

Reel# _____
End: _____
Beg: _____
Used: _____
Reel# _____
End: _____
Beg: _____
Used: _____
Reel# _____
End: _____
Beg: _____
Used: _____

Wire Summary Table			
Conductor Unit	Wire Feet	Num of Wires	Pole Line Feet
CAP1/0SO	1065	1	1005
CAS4/0TX	475	1	414
CAS6DX	230	1	550

Ready Date: **8/30/2021**
Staked By: **Bob Fenner** Date: **8/27/2021**
Posted: _____ Date: _____
Tigate Mtg: _____ Date: _____
Contractor: _____
Completed: _____ Date: _____
Warehouse: _____ Date: _____

Special Charge
Amount: **\$9999**
GSOC Notification
Needs Locates: **No**
Tag No: _____
Date/Time: _____, _____

Additional Instructions

STAKING SHEET

WO NO: **974613**

JOB NO: **1**

PAGE NO: **3 of 3**



Wright-Hennepin
Cooperative Electric Association
6800 Electric Drive Rockford, Mn. 55373

A Touchstone Energy Cooperative

Substation _____
Feeder _____
Circuit _____
Phase _____
Line Sect 1 _____
Line Sect 2 _____

Name **Zehnder Homes, Inc.**
Mailing Add **10300 10th Ave N**
Description **New Dev. "Palisades at Nottingham 3rd Addn" - 7 Lots**
Location **19 29AD 002**
Service Add **7310 Zanzibar Ln N**

Twp/City **Maple Grove H 279** Township _____
School Dist _____ Range _____
County _____ Board Dist _____
Job Code **NS DEVELOPMENT RESIDENTIAL**
NC SI RWR Bud Ref Code# **101.5**

