

Pipe ≤ 4-inches Diameter (Unregulated PCB area):
 Project area cleared for internal impacts. Pipe being removed is unregulated for disposal if coating does not exist or is non-asbestos. Refer to CNP Construction and Service Manual CS-B-1.110, CS-B-1.330, and CS-B-1.100, for pipe to be abandoned.

CUSTOMER APPROVAL OF DESIGN I/C:
 SIGNATURE: _____ DATE: _____
 PRINTED NAME: _____
 Please review Center Point Energy design for installing Natural Gas to your facility. Verify the route of the Service Line and Meter Location on the building. If there is a conflict please contact the Designer or Sales Rep as shown in the Title Block. Before a natural gas service lines can be installed, you must clearly mark all privately-owned underground facilities including: septic tanks, drain fields, sewer lines, water wells, sprinkler systems, invisible fences, electric lines and pipelines. CenterPoint Energy and its representatives are not responsible for damage to these items if they are not clearly marked at time of installation.



PROPRIETARY AND CONFIDENTIAL

99989873
 M52900 MAPLE GROVE

ONE CALL:
 Hennepin
 *NE22 T119/R22
 *= this Page

LEGEND:
 — ACTIVE
 — DESIGNED
 - - - PROPOSED
 - - - ABANDONED
 (A) ABANDONED

■ Interruptible
 ■ Existing
 ■ Normal
 - - - Future
 ■ Proposed

Address: 13370 GROVE DR N
 Customer: CREW CARWASH
 Contact Person: TIM MARTHALER
 Contact Phone: 651-440-2597
 Sales Rep: SHELLY HOUDE
 Sales Rep Phone: 763-785-5428
 Construction Hotline: 612-321-5310
 Copies To Pipeline Integrity: No
 Curb Valve: Yes
 Copies to Corrosion: No
 Follow Internal Pipe Sampling Requirements? No
 GFIP#: NA
 Permits: COUNTY/ CITY
 Requested Install Date: 10/31/2021

Approval: BMJ - 9/29/2021

PROJECT DESCRIPTION:
 CREW CARWASH

DESIGNER: Stacie Yerks
 PHONE #: 612-321-5279
 DRAWN BY: Stacie Yerks
 DESIGN DATE: 9/28/2021

Revised Print
 Destroy All Others
 Revision History
 Date:
 Description:
 Design Approval:

I/C Services
 SCAN DATE: 1" : 70'
 SHEET 1 OF 1

WO# 10000831 Abandon Service Line - Plastic
 ABANDON REMAINING 130' OF 1/2" PE CL-6 SVC LINE
 CUT BACK TO THE MAIN, SVC CANNOT BE REUSED
 SVC EQUIP 45151513

WO# 99989873 Install New I/C Service Line-Plastic – OSCR
 INSTALL a 4" X 2" IPS PE SVC TEE with a 1.88" TAP.
 INSTALL 2" POLY VALVE IN BLVD.
 FILL OUT EMP FORM 130 VALVE EQ 15644473
 INSTALL 325' of 2" IPS PE, CL-6 SVC LINE with a 2" MPT x 2" IPS ANODELESS RISER, with BYPASS, with SLEEVE.
 SVC EQUIP 69876841

WO# 99989827 Move-in LgVol Meter Install-Original - FSV
 INSTALL a 11MTC OUTSIDE METERSET, with BYPASS (CL-6 8725cfh)
 2" CL-34-2 REGULATOR @2PSI with a 3/8" ORIFICE W/ 1" 289H RELIEF @4PSI
 2" MPT x 2" IPS ANODELESS RISER, with BYPASS. RIGHT TO LEFT FLOW.
 MTR EQUIP 15641300

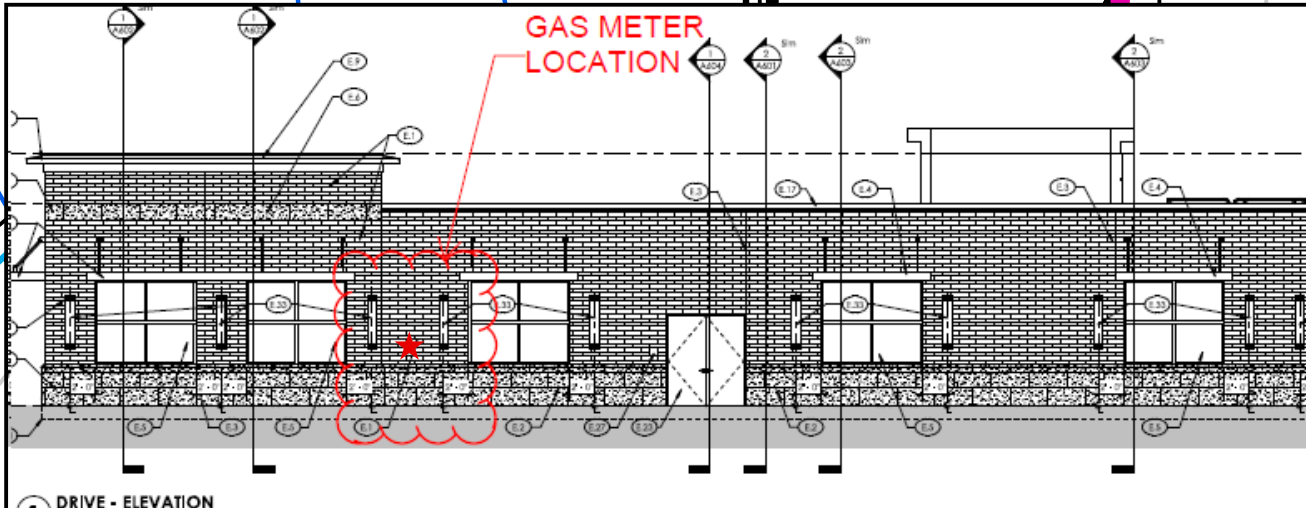

DESIGNER EXPRESS DESIGN 9/29/2021 1:38:47 PM

ELM CREEK BLVD
 150'
 (COUNTY RD 130)

75' ECL
 170' NCL

