

# CenturyLink

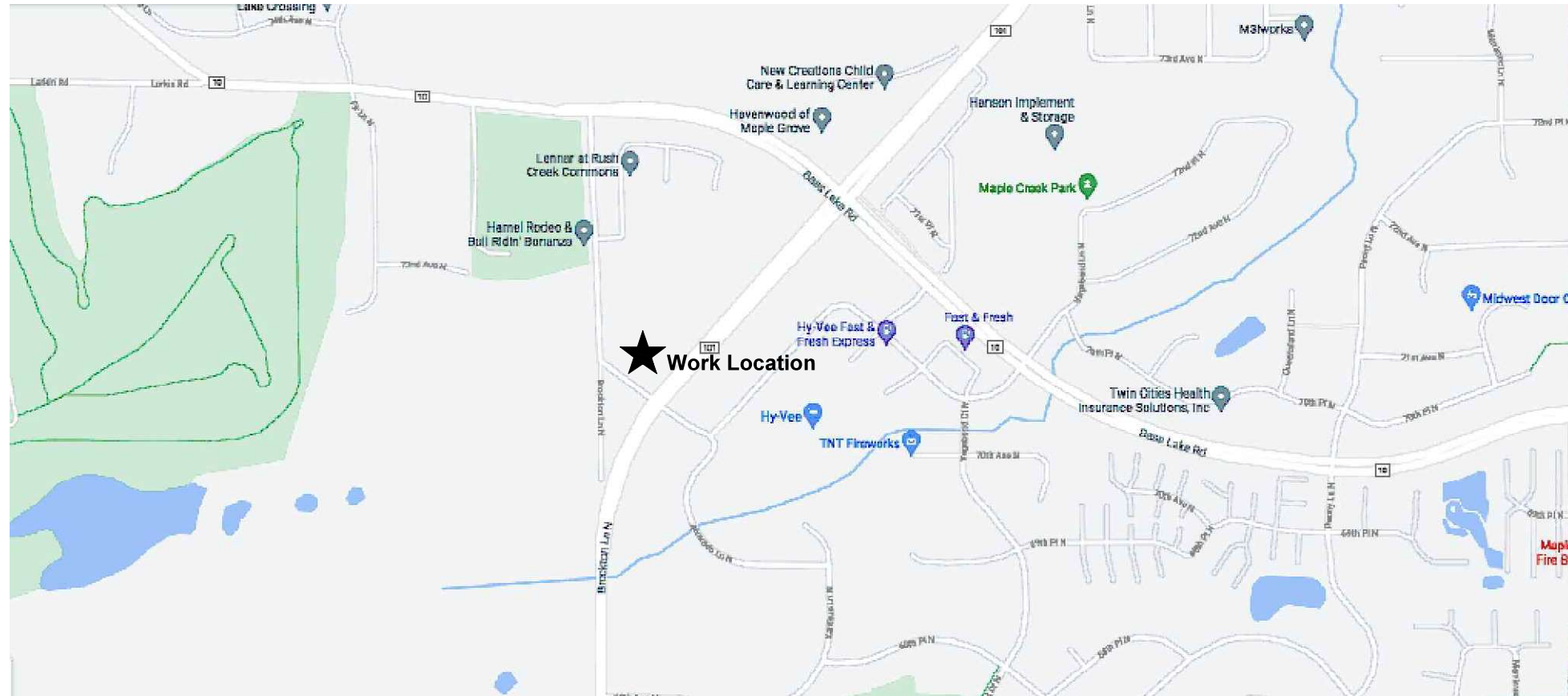

SCALE: NTS

CENTURYLINK ENGINEER: THOMAS RATHMAN  
TELEPHONE: 612-431-3509  
EMAIL: THOMAS.RATHMAN@CENTURYLINK.COM

CENTURYLINK CPA: MARCIE DEMAIO  
TELEPHONE: 612-431-3517  
EMAIL: MARCIE.DEMAIO@CENTURYLINK.COM

PROJECT NUMBER: N.875452  
SITE ADDRESS: 7124 BROCKTON LN N, MAPLE GROVE, MN  
COUNTY: HENNEPIN  
SECTION: 30, TOWN: 119, RANGE: 22  
COORDINATES: 45.083222, -93.520931

GOODMAN TELECOM SERVICES

# PERMIT DRAWING

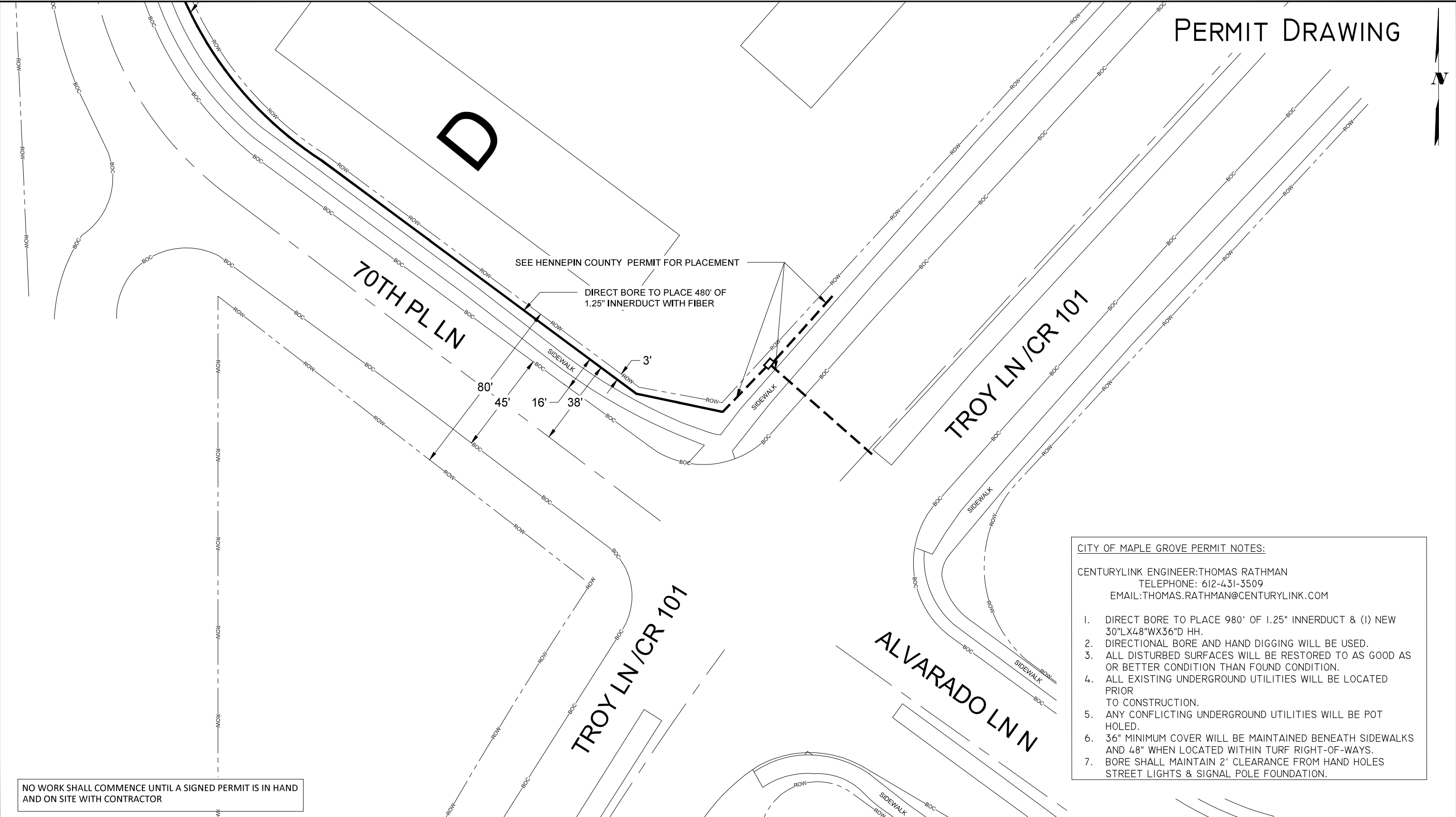

- CITY OF MAPLE GROVE PERMIT NOTES:**
- CENTURYLINK ENGINEER: THOMAS RATHMAN  
 TELEPHONE: 612-431-3509  
 EMAIL: THOMAS.RATHMAN@CENTURYLINK.COM
1. DIRECT BORE TO PLACE 980' OF 1.25" INNERDUCT & (1) NEW 30"LX48"WX36"D HH.
  2. DIRECTIONAL BORE AND HAND DIGGING WILL BE USED.
  3. ALL DISTURBED SURFACES WILL BE RESTORED TO AS GOOD AS OR BETTER CONDITION THAN FOUND CONDITION.
  4. ALL EXISTING UNDERGROUND UTILITIES WILL BE LOCATED PRIOR TO CONSTRUCTION.
  5. ANY CONFLICTING UNDERGROUND UTILITIES WILL BE POT HOLED.
  6. 36" MINIMUM COVER WILL BE MAINTAINED BENEATH SIDEWALKS AND 48" WHEN LOCATED WITHIN TURF RIGHT-OF-WAYS.
  7. BORE SHALL MAINTAIN 2' CLEARANCE FROM HAND HOLES STREET LIGHTS & SIGNAL POLE FOUNDATION.

NO WORK SHALL COMMENCE UNTIL A SIGNED PERMIT IS IN HAND AND ON SITE WITH CONTRACTOR



PERMITS REQUIRED: CITY OF MAPLE GROVE  
 W/C: MPGVMN  
 CPA: MDEMAIO

CONTACT PERSON: THOMAS RATHMAN  
 PHONE: 612-431-3509  
 EMAIL: THOMAS.RATHMAN@CENTURYLINK.COM

JOB: N.875452  
 Loc.: 7124 BROCKTON LN N,  
 MAPLE GROVE, MN

**DRAWING SYMBOLS**

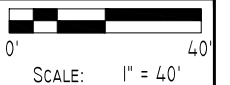
# PERMIT DRAWING



DWY  
BROCKTON LNN

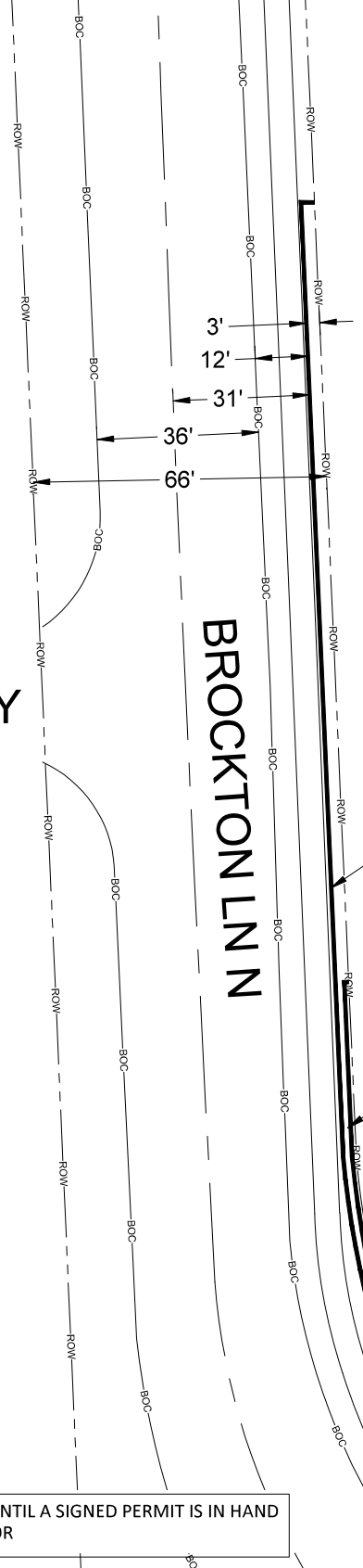

A

C

E

DIRECT BORE TO PLACE 400' OF 1.25" INNERDUCT WITH FIBER

DIRECT BORE TO PLACE 100' OF 1.25" INNERDUCT WITH FIBER

PLACE PROPOSED 30"Lx48"Wx36"D HH-7124BL

DIRECT BORE TO PLACE 480' OF 1.25" INNERDUCT WITH FIBER

NO WORK SHALL COMMENCE UNTIL A SIGNED PERMIT IS IN HAND AND ON SITE WITH CONTRACTOR



PERMITS REQUIRED: CITY OF MAPLE GROVE  
W/C: MPGVMN  
CPA: MDEMAIO

CONTACT PERSON: THOMAS RATHMAN  
PHONE: 612-431-3509  
EMAIL: THOMAS.RATHMAN@CENTURYLINK.COM

JOB: N.875452  
LOC.: 7124 BROCKTON LN N,  
MAPLE GROVE, MN

### DRAWING SYMBOLS

